The Pocono Record

Vol. 75—No. 134 | The Stroudsburgs, Pa. — Wednesday morning, Sept. 25, 1968 | 10 Cents

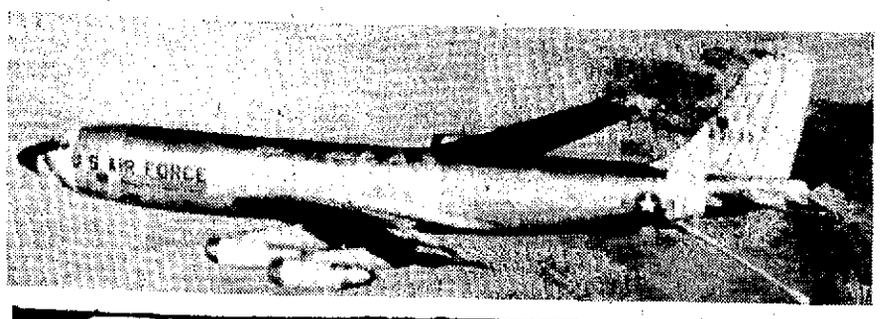

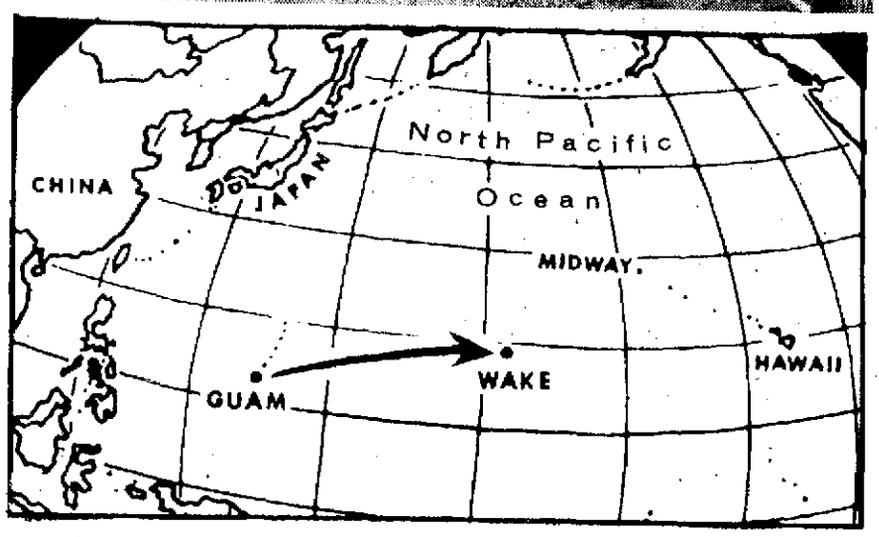

The Strategic Air Command headquarters said an Air Force KC-135 Stratotanker with 56 persons aboard crashed during an emergency landing at Wake Island early Tuesday. Eleven were reported dead and 23 injured. Air Force officials said the plane was en route from Anderson Air Force Base at Guam to the United States. A KC-135 is shown, top, in a photo from files. Newsmap, bottom, indicates plane's route. (UPI Telephoto)

Mexico City battle rages

15 persons killed in fighting

MEXICO CITY (AP— Student snipers battled police and army troops late Tuesday in Mexico City's worst fighting since the revolutionary days of the 1920s. A hospital official said at least 15 persons were killed in 24 hours of gun battles.

"It's still dangerous as hell out there," said an ambulance driver who delivered a wounded student to the hospital. Nearby armed students on the roof of the National Polytechnical Institute could be heard firing on police and soldiers.

More than 400 assault cars ringed the Santo Tomas Vocational School, part of the larger institute campus that was occupied by the army after a night-long battle.

The hospital official said the figure of 15 known dead was less than the actual death toll because students were seen hauling away some bodies as troops advanced on the vocational school before dawn.

The same official said about 35 persons had been wounded by gunfire, some of them seriously. They included bystanders and passengers on a bus gunned down by night riders early Tuesday. One man on the bus was shot in the back five times, he said.

It was the most serious crisis President Gustavo Diaz Ordaz has faced in his four years of office.

The sniping was so intense that troops occupying the vocational school pulled back to positions around the walls. Nearby streets were littered with the remains of burned out buses, trucks, jeeps and cars.

A policeman said authorities were amazed at the amount of arms and ammunition possessed by the students. Most were .22-caliber rifles or pistols, easily obtained at low prices in Mexico.

Police said carloads of students brazenly cruised the area in the early morning hours, picking off policemen and hurling Molotov cocktails at buses commandeered by riot police. One policeman was seriously injured when a gasoline bomb exploded in his lap.

The student disorders began July 26 after police broke up a minor rumble between rival high schools. The students said the police used unnecessary brutality, and demonstrations snowballed.

Besides demanding the dismissal of several Mexico City police officials, the students have voiced a host of other complaints. One of them is that the conservative Institutional Revolutionary Party, PRI, has controlled Mexican political life too long. The PRI has won every presidential and gubernatorial election since its formation in 1928.

They are also demanding that the hated "grenaderos"—riot police—be disbanded, and removal of an antisubversion clause from the federal penal code.

On July 29 demonstrators and riot police clashed at a preparatory school near the national palace, and paratroopers used a bazooka to blow open the school door.

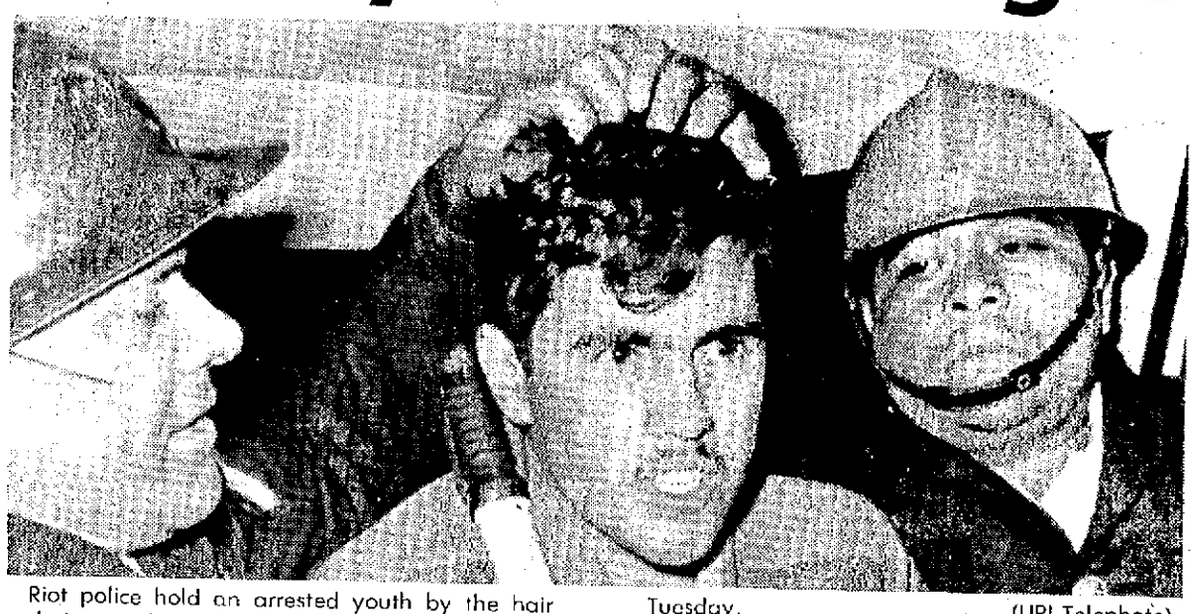

Riot police hold an arrested youth by the hair during student disturbance in Mexico City late Tuesday. (UPI Telephoto)

A.F. jet tanker crashes; 11 killed, 14 seriously hurt

WAKE ISLAND (AP) -A huge Air Force jet tanker crashed off Wake Island's runway after skipping off the water Tuesday. Eleven of the 56 men aboard including three Pennsylvanians, were killed and 23 others were injured, 14 seriously.

The landing wheels were still up on the plane, a KC135 used by the Strategic Air Command to refuel B52 bombers on runs to South Vietnam from Guam.

The plane was flying from Andersen Air Force Base, Guam, to Honolulu's Hickam Air Force Base, when the pilot diverted to Wake because of an emergency.

A SAC spokesman said most of the passengers aboard were headed for leaves in Hawaii.

Action by Federal Aviation Administration firemen on the tiny atoll 2,300 miles from Honolulu may have reduced the loss of life.

"The fire was tremendous," said Ray Caudle, acting area manager of Wake, which is under the control of the Federal Aviation Administration.

"Ten or 12 probably would have gotten out of the front of the aircraft anyway."

Caudle said if rescue workers had not reached the plane quickly, others would have been killed.

The plane was returning to its *home base at Loring Air Force* Base, Maine, when the pilot shut down the No. 4 or left outboard engine of the military version of the Boeing 707.

FAA tower observers saw the plane hit the Pacific waters just short of the 9,800-foot runway, then skipped onto the atoll's runway which is 10 feet above sea level.

The plane skidded wheels up, to a stop 3,000 feet from the east end of the runway and burst into flames.

The seriously injured were flown to Guam, which is 1,000 miles closer to Wake than Honolulu. One of Wake's two FAA doctors accompanied them.

The other nine men injured were treated at Wake. Presumably the remaining 22 men aboard were unhurt.

The three Pennsylvania men killed in the crash were identified as:

T. Sgt. Gene A. Lauer, son of Mr. and Mrs. William P. Lauer, Shamokin; S. Sgt. John M. Quigley, Philadelphia; and Airman I.C. Paul D. Grosick, son of Mr. and Mrs. Harold J. Grosick, Wexford.

Fortas fight out in open

WASHINGTON (AP) — The *fight over Abe Fortas' nomination* to be chief justice broke out on the Senate floor Tuesday night when Majority Leader Mike Mansfield, D-Mont., moved suddenly to take it up for debate.

The motion is debatable and could run into a filibuster by senators fighting to block President Johnson's nomination of Associate Justice Fortas to head the court.

Mansfield's move came while the Senate was bogged down in a continuing series of amendments to a minor tax bill that had been expected to pass last Friday.

After the Senate recessed for *the night with Mansfield's* motion pending, Sen. Robert P. Griffin, R. Mich., indicated it would be discussed at length.

Griffin launched the fight *against the Fortas nomination* submitted by Johnson on June 26.

Maneuvers being talked about but still in too early a stage to gauge their chances of success include:

—A motion to send the nomination back to the Senate Judiciary Committee, which approved it 11 to 6 last week after nearly three months of consideration.

—A resolution declaring the sense of the Senate that no vacancy exists on the Supreme Court as long as Chief Justice Earl Warren remains on the bench.

Meanwhile, the start of Senate debate on the nomination was delayed by continuing series of controversial amendments to a minor tax bill that had been scheduled for passage last Friday.

Majority Leader Mike Mansfield, D-Mont., told a reporter that he does not think a filibuster against Fortas's nomination already is under way, but he added "I could be wrong."

Sen. Russell B. Long, D-La., floor manager of the tax measure, said he did not think the spinning out of the debate on it was intended as part of an anti-Fortas filibuster but added "that's the way it's working out."

However, Sen. John J. Williams, R-Del., *scoffed* at such talk.

Police kill holdup men inside bank

PROVIDENCE, R.I. (AP) — Two holdup men were killed and a companion was injured Tuesday by police staked out at a branch bank that was robbed five weeks ago.

Four policemen, two of them armed with rifles, were waiting behind a decorative partition in *the University Heights Shopping* Center branch of Rhode Island Hospital Trust Co. when two men entered with drawn revolvers.

Lt. William C. Lawton said that as one man pressed a .45-caliber automatic revolver to the chest of a male bank clerk he told him: "Put the gun down, we're police and you're under arrest."

Anti-war feeling linked to explosions

TORONTO (AP) — Bomb explosions early Tuesday jolted the homes of eight top executives of Hawker Siddeley Canada Ltd., and a subsidiary, De Havilland Aircraft of Canada, which supplies Caribou transport planes for U. S. forces in Vietnam.

Shattered windows were the chief damage in the blasts, set off at intervals in the two hours before dawn.

"We have no labor problems or strikes," said Patrick Kelly, executive assistant to the president of Hawker Siddeley. "My only conclusion is that this is a fanatical antiwar demonstration."

P. Y. Davoud, a vice president of De Havilland, said the bombings appeared to be the work of a highly organized team, not one individual trying to settle a grudge. Two windows in his home were wrecked.

W. Wallace Muir, a Hawker Siddeley vice president, said the bombers apparently did not want to hurt anyone. "They just wanted to scare us, but I don't know why," he said.

Crowds continue friendly

Nixon 'farms' Great Plains

By MARY C. BERRY
Record Washington Bureau

BISMARCK, S. D. — Richard M. Nixon took his message to some of this country's "forgotten Americans," as he likes to call them. Today — the farmers of the Great Plains.

Nixon's airborne caravan criss-crossed a checkerboard of farms before touching down at Sioux Falls, S. C., on the way here.

(See editorial, page 4)

In the spot where Vice President Hubert H. Humphrey last week promised to appoint a secretary of agriculture who would make Ezra Taft Benson look like "a social worker," Nixon said he would appoint a secretary who would not "slip, slide and duck" the slippery question of farm policy.

His address refuted point by point the remarks made by the Vice President earlier.

Exclusive report

This is another in a series of exclusive campaign reports for Pocono Record readers by the staff of our Washington Bureau.

These specials will appear regularly and include a full page of election review each Monday through Election Day, Nov. 5.

Several thousands of persons braved chill South Dakota winds to hear what Nixon had to say. Police estimated that the crowd numbered 7,500, but their estimate seemed generous to this reporter.

While the crowd waited for *the candidate's plane to arrive* — the plane in which Nixon travels is always the last of the three to touch down — they rehearsed their cheers.

"Let's have three cheers — we want Nixon," encouraged the master of ceremonies.

The crowd obliged him.

Nixon's arrival at the airport had all the features that characterized his swing through the mid-west this week. After disembarking, he walked along the fence shaking hands with some of his supporters. His wife, Pat, followed, looking throughly chilled and clutching *the ubiquitous bouquet of red* roses.

Although the crowd was *primarily a pro-Nixon one, there were signs along the fringes boosting the re-election of Sen. George McGovern,* South Dakota's dovish Senator.

However local Republicans were optimistic about their chances.

"McGovern's an intellectual," said one. He went on to explain that the main issue of the campaign as far as South Dakota Republicans are concerned, "is one of the integrity of the people."

After a chilling half hour during which the candidate touched upon foreign policy as well as farm policy, his aides could be seen trying to lead him off the platform and into his waiting jet.

The campaign caravan was running more than half an hour late by then, but the candidate was not to be hurried.

While his wife shivered and other dignitaries, including Sen. Karl Mundt, R-S.D., and Rep. Ben Riefel, R-S.D., sat huddled on the windswept platform, Nixon told the audience that his wife's mother and father had been married in South Dakota and that they were still paying taxes on a mining claim in that state that never had materialized.

Then, as a tribute to the half-frozen Riefel, who is an American Indian, the candidate wound up his speech with remarks about the conditions of American Indians.

Almost an hour late — and an hour behind time is unusual for the smoothly run Nixon operation — the candidate's plane landed in Bismarck in 15-degree temperature and 40 mile-an-hour winds. A small crowd greeted him at the airport.

While there were the usual "Dick and Pat" signs, there was also a small number of young people who waved their hands in the "V" sign of the hippies, and carried anti-Nixon signs.

However, they got nowhere near the candidate. A car met Nixon and his wife alongside the plane to take them to a rally at the War Memorial in Bismarck.

After leaving Bismarck, Nixon goes on to the west coast, stopping at Boise, Idaho, on the way.

Guatemalan to head U.N.; membership reaches 125

UNITED NATIONS, N.Y. (AP) — In a statement coinciding with the start of the annual *autumn General Assembly*, U Thant denied Tuesday that he sought to put in a resolution demanding that the United States end the bombing of North Vietnam.

The secretary-general's denial overshadowed the ceremonial opening session of the 23rd assembly, which elected Emilio *Arenales Catalan*, foreign minister of Guatemala, as president.

The assembly also admitted Swaziland, the last colony of Britain in Africa to gain independence, *as the 125th member* of the United Nations. The original membership in 1945 was 51 nations.

Taking note of the shadow of cold war debate hanging over the assembly, President Arenales pleaded in his acceptance speech that the session go down in history as one of "reconsideration and redress." He warned that failure to resolve differences would risk outbreaks that could lead to World War III.

Emilio Arenales

Corneliu Manescu, foreign minister of Romania and president of the 22nd session, urged in his final address that all nations be united in a common effort for peace.

A spokesman for Thant said Tuesday that the Secretary-general stood by his call for an end to the bombing as the best means for getting meaningful negotiations.

Ball's protest—the first public one in the years Thant has been speaking out on Vietnam—came *after the U.S. mission received* a transcript of the news conference.

Neither Vietnam nor Czechoslovakia are on the agenda of the 23rd *session, and no moves* were reported under way along that line.

But the Soviet-led invasion of Czechoslovakia and the Vietnam war *were expected to dominate* policy speeches that will start next week.

Greene-Dreher, Brodhead affected

It's a bad year for dam projects

By GENE S. GOLDENBERG
Record Washington Bureau

WASHINGTON — It won't be a good year for dams.

Officials at the U. S. Soil Conservation Service report that because of expected cuts in the Department of Agriculture budget, there won't be any new contracting on watershed contracts in the near future.

And, the sixth dam in the Greene-Dreher Watershed area, as well as 19 other watershed dam projects in Pennsylvania, are no exceptions to this gloomy picture, says the Conservation Service officials.

Included on the list is the Upper Brodhead Creek Watershed dams. The Monroe County Commissioners have been attempting to build these dams for the last seven years.

While Congress cut nearly $1.4 billion from the administration's request for USDA *appropriations*, the funding allotted to the Soil Conservation Service was set at $230.3 million, or $32.3 million more than was requested.

However, a spokesman for the service, said, "We can expect that this amount will be cut in line with the $6 billion in budget decreases called for *under the Revenue* and Expenditure Control Act of 1968."

Until further notice, said the spokesman, there won't be any new contracting on watershed projects. He indicated that this probably means no new contract obligations during fiscal 1969.

Since no contract has been accepted for the newest Greene-Dreher project, officials at the Conservation Service feel it is unlikely that any progress will be made on that dam this year.

At the present time, it would take $56,596,243 to bring all 20 watershed projects in Pennsylvania to completion, according to the Soil Conservation Service. Of this total, the conservation service pays 49 per cent with state and local interests picking up the rest of the tab. The federal share would be $27,703,078.

The amount so far obligated in the state is $10,090,122, or 36 per cent of the $27-plus million the federal government owes. This obligated portion will probably be paid out this year, said the Conservation Service.

But this still leaves the Greene-Dreher project and others like it, which do not have funds obligated yet, with no money to work with this year.

If there are no cuts in the Conservation Service budget, and this will await the final decisions on several other appropriation measures, the "freeze" on new obligations may be partially lifted.

"The Greene-Dreher Dam project would have top priority when and if the ban on new contracting is lifted," said one Conservation Service spokesman with a note of cautious optimism."

Briefcase shakes up Nixon aides

Record Washington Bureau

BISMARCK, S.D. — As the Nixon campaign plane was leaving Milkwaukee Tuesday morning, secret service agents accompaining the presidential candidate, discovered an unclaimed briefcase on one of *the seats of the press bus.*

Before putting it aboard the campaign plane they opened it and discovered that it contained unidentified electronic devices.

They rushed the briefcase onto the runway 500 yards from the campaign jet, and opened it. In a little drizzle several trench-coated agents bent over *the briefcase to examine it.*

It turned out that it contained recording equipment that had been accidentally misplaced by its owner.

Satisfied, the agents put the briefcase back on board the jetliner.

Information please

Index

Weather

Local Forecast: Cloudy with showers or thundershowers likely. Today's high between 75 and 80 degrees. Sun rises at 6:50 a.m.; sets at 6:53 p.m. Fire Index: Low. Pollan Count: 0. Record Weather Pattern on page 10.

Bangor hires additional policeman. Page 3.

Pocono Mountain's audio-visual program checked. Page 10.

This operating room is also antiseptic. Page 11.

Grand jury indicts 11. Page 11.

Highway department holds open house. Page 11.

Stroudsburg soccer team wins first. Page 12.

Notre Dame six-point pick over Purdue. Page 13.

Stock barometer

DOW JONES INDUSTRIAL AVERAGES

Open: 930.45
Close: 938.28
Change: up 7.83
Tuesday's volume: 15.21 million
Monday's volume: 11.55 million

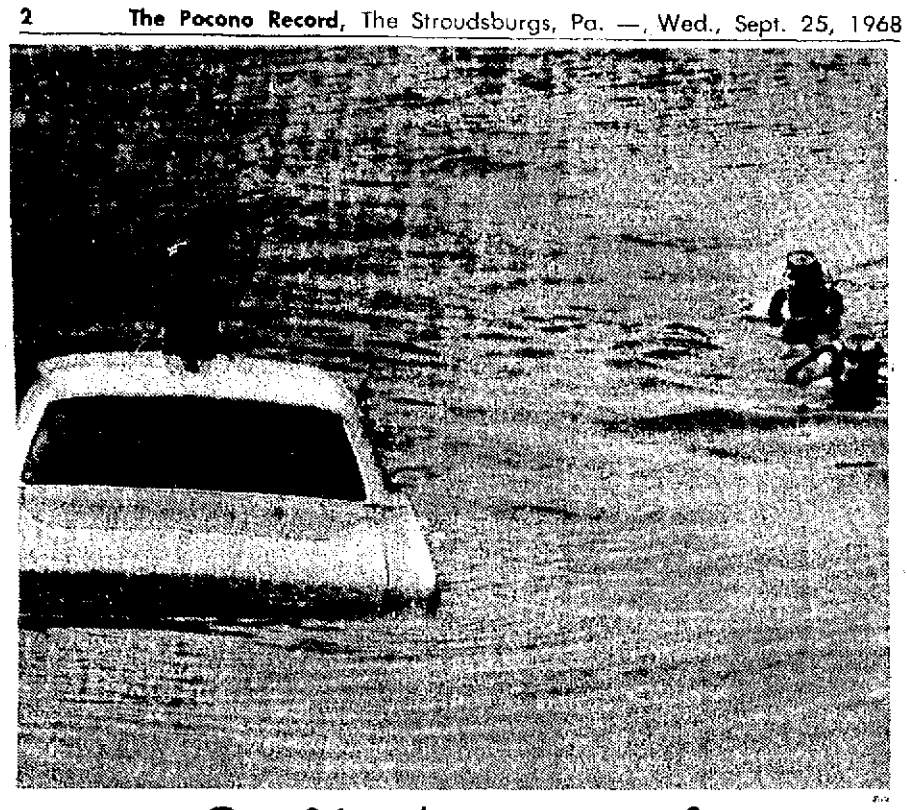

Car 81, where are you?

Two police divers swim back to shore with Atlantic City police car (tow chain under water) after locating it off Rhode Island Ave. Tuesday. An anonymous call over the police radio asked if they knew where car 81 was. Later a call on the phone asking if they had found it led to a search in this area. (UPI Telephoto)

York atmosphere improves; some violence continues

YORK, Pa. (AP) — Isolated incidents of violence continued to threaten the peace of this south central Pennsylvania city Tuesday, although the situation appeared much improved over the past 24 hours.

Meanwhile, city officials conferred with one another about the advisability of extending for another day a loosely enforced curfew aimed against gangs roaming the streets.

An elderly man remained in serious condition in York hospital as a result of an attack by what police described a small band of Negroes. There were no arrests.

Isidore Greenberg, 79, was struck down near his home Monday night in the gravest of several assaults that have occurred in the aftermath of a racial protest.

In another incident Tuesday morning, Barry Strickler, 14, was slashed with a razor blade by a gang of youths who warned him not to go to school, police reported. The boy suffered only minor cuts.

The trouble began Friday night when gangs of youths attacked fans leaving a high school football game and police used dogs as a means of restoring order. Ten persons were treated at the hospital for injuries, including dog bites.

On Monday more than 100 Negro youths walked out of William Penn High School in protesting use of the dogs. The school remained open, but the Hannah Penn Junior High School, 10 blocks away, was shut down.

Both schools held classes Tuesday, and officials said attendance was normal.

The Pennsylvania Interscholastic Athletic Association reported receiving a letter from Lou Edwards, principal of Cedar Cliff High School, complaining about the post-game violence.

Cedar Cliff, located in a suburb of Harrisburg, lost the football game to York Penn, 21-16, but has filed an official protest with the Central Penn League regarding a touchdown which was disallowed by game officials.

Theodore Wagner, executive director of the PIAA, said Edwards charged that York failed to provide adequate police protection for game spectators, which, according to the PIAA, is grounds for possible suspension of a school's athletic program.

Wagner said he would take the matter before the PIAA's board of control at its next meeting Oct. 19, but indicated that prior action may be at the district level. York is in PIAA Dist. 3.

Draft not hurting graduate students

HARRISBURG (AP) — Despite cancellation of most graduate deferments, draft-eligible Pennsylvanians are attending graduate schools this semester, according to the state director of Selective Service.

Brig. Gen. Henry M. Gross, speaking in an interview, also cited extremely low draft calls and greater rates of draft resistance and legal conscientious objection in his assessment of the statewide draft picture.

To make his point about graduate school attendance, Gen. Gross read from a Selective Service publication which said post-graduate enrollment has reached "startling" levels despite claims by educators that graduate student ranks would be depleted by 70 per cent due to the cancellation of graduate deferments.

In keeping with a forecast made in July by Lt. Lewis B. Hershey, national Selective Service director, induction of graduate students has begun, Gen. Gross said, but at a very slow pace due to lower draft calls.

The calls for the past three months have been slightly above those of the pre-Vietnam era. And the state total for November — 505 — is beneath the lowest call in 1964, on the eve of the wartime build-up.

Gen. Gross had no explanation for the reduced calls.

There is no record of how many first-year graduate students have been inducted, he said. Although they are the oldest eligible, and therefore the first to go under the way Selective Service operates, first year graduate students are a minority in the manpower pool.

Inductions have been aimed at men in the largest single eligible group — men in the 19 to 21 year age bracket. They include men who completed their undergraduate college educations in June.

One new and rising statistic in the Selective Service record books has to do with the number of young men who have refused to be inducted.

Since three years ago when opposition to the Vietnam war mounted, Gen. Gross said, until June 30, 1968, 42 Pennsylvanians refused to take the ceremonial step forward at their local induction center. And since July 1 of this year, another 25 have refused, a jump of more than 50 per cent over the three-year figure.

Even with the sharp increase, Gen. Gross said this number was "ridiculously small compared to the number who don't say anything about it and go and do what needs to be done."

On draft resistance, Gen. Gross made this observation:

"There is quite plainly a very thoroughly organized plan to make it hard for the draft."

He said he has received word that anti-draft groups in Philadelphia have distributed literature during pre-induction physical examinations telling men how to avoid the draft. The state Selective Service is investigating these reports, he said.

The number of men classified under the law as conscientious objectors is also rising. A conscientious objector, the Selective Service Act states, is one who "by reason of religious training and belief" is opposed to participation in war in any form.

Among conscientious objectors, 1,100 men in the state are classified 1-0, a ranking which permits them to do alternate service in the national interest outside the armed forces. Another 1,105 are 1-W, now performing their alternate service, usually in a hospital or mental institution.

Muskie gains labor support in Pittsburgh

PITTSBURGH (AP) — Sen. Edmund S. Muskie, Democratic vice presidential candidate, arrived in Pittsburgh Tuesday with visible signs of support from labor.

Muskie was greeted by a crowd of several hundred persons when his plane touched down at Allegheny County airport.

Many of them carried signs that read: "Meatcutters for Muskie," "UAW for Muskie," "AFL-CIO for Muskie" and Steelworkers for Muskie."

The sign-carriers were mostly women, but I. W. Abel, president of the United Steelworkers Union, was also on hand. Pupils from South Mifflin High School also greeted the Maine senator. They said they had been let out of school early.

Muskie is in Western Pennsylvania for a 24 hour campaign tour.

Alien influx

OTTAWA (AP) — The total of immigrants received by Canada since World War II has passed three million, the Dominion Bureau of Statistics believes. It said nearly 2.7 million arrived in the 1946-66 period, more than 200,000 came last year, and the intake continues.

Reporter claims no wrong-doing

PHILADELPHIA (AP)—Harry J. Karafin, former reporter for the Philadelphia Inquirer, denied that he ever took money to suppress news when he testified in his own defense at his blackmail trial Tuesday.

Karafin said he did nothing wrong in working as a public relations and advertising man while with the paper. He said three-quarters of the staff was "moonlighting" just as he was.

He is accused of using his influence as a reporter to extort payments from businessmen.

His executive city editor, Morris Litman, first suggested that he go into public relations work on the side, said Karafin. The former reporter said this came after he and Saul Kohler, another member of the Inquirer staff, were denied raises.

Before Karafin took the stand, his attorney, Benjamin Paul, argued for dismissal of the charges on grounds the prosecution had not proved Karafin had violated any laws.

"All the Commonwealth has proved," said Paul, "is that Mr. Karafin was moonlighting. Not one witness has been threatened, so no crime of blackmail is established."

Paul said blackmail must be established by "oral communication or the printed word," and not by innuendo.

Karafin said he did not report his activities to John S. Gillen, Inquirer managing editor, because he felt they did not conflict with his duties at the paper. Karafin then read what he called "a partial list" of Inquirer employes who had outside jobs. There were 12 names on the list.

Speaking of publicist Joseph Ball, who is awaiting trial on the same charges, Karafin said he took Ball "under my wing", when Ball joined the Inquirer as a copyboy. Later, when Ball formed Ball Associates, a public relations firm, Karafin said he continued to help him in the advertising business.

Karafin began his defense by describing his career with the newspaper from the time he started as a copyboy. He said he left to join the Army during World War II and was active in public relations during his military career. He returned to the paper in 1946.

The Commonwealth rested its case Tuesday after testimony by Gillen that he "reluctantly" allowed Karafin to resign after firing him in March, 1967.

Gillen said the paper's personnel director told him: "You have cut the cancer from the Inquirer. You've achieved your purpose. Change the record to show he resigned."

Gillen read the jury a seven-page memorandum, prepared by Karafin, which Gillen termed "a record of betrayal."

"This," said Gillen, "is Mr. Karafin's report to me of his outside activities requested by me in late February, 1967, and furnished to me March 2, the day he was fired."

The memo said Karafin's earnings involved "writing, publicity, making up brochures, advertising layouts, writing for house organ publications, radio and TV commercials, management consultant and marketing research analysis."

Karafin's memo went on to say:

"Publicity releases were in each and every instance mailed out on the firms' letterheads and envelopes. In no manner did I permit my name or that of the Inquirer to be used.

"At no time did I ask anyone to publish or get anything published in any periodical, including the Inquirer. At no time did I use or attempt to use any contacts in City Hall or anywhere else, to intercede in any incident or complaint, nor permit my name to be used...

"I never made any referrals of any kind to any attorneys, public relations firms, advertising agencies, or anywhere."

The memo stated Karafin's activities began in 1960 when he was hired to handle public relations for the Young Development Corp. of Philadelphia. In the same year, the memo said, he was hired to make market surveys for Broadway Maintenance Co., another Philadelphia firm, and to produce a newsletter for the Pennsylvania Association of Sales and Finance Companies. In the latter job, he worked with Ball Associates, a Philadelphia public relations firm. Broadway then maintained the city's street lights.

Truancy continues in House

WASHINGTON (AP) — The House, forced into idleness for the second straight day for lack of members in town, is getting ready to make the truancy official with several long recesses for campaigning.

Democratic leaders Tuesday avoided the embarrassment of the day before when a roll call showed only 188 of the 432 members on hand. When the quorum issue was raised Tuesday they simply adjourned the House, 10 minutes after it had met.

The Senate, facing a possible filibuster on the nomination of Supreme Court Justice Abe Fortas to be chief justice, did better, with 67 members on hand Tuesday. The Senate had found itself without a quorum of 51 Friday and took 2½ hours to assemble one on Monday.

House Democratic leaders have decided to make it officially easy for members to get on with their campaigning, with the elections only six weeks off, even if the Fortas nomination and other business drags out the Senate session.

So far as these leaders are concerned, only one major new bill has to be passed at this session—a catchall appropriation bill.

The plan is, if the session drags on, to concentrate legislative business in one or two days a week and take repeated three-day recesses in between.

Either chamber may recess for as long as three days without consulting the other. Longer recesses require the more elaborate procedure of getting approval of a concurrent resolution.

Bangor hires new policeman

BANGOR — Bangor Borough Council has voted to hire another fulltime policeman at a starting salary of $5,300.

Council took the action during an adjourned meeting Monday night. The policeman's salary will be raised to $5,500 after serving on the force for a year.

John Goffredo and Sons were awarded a contract to repair S. Third St. and Second Ave., between Seventh and Eighth streets. Goffredo's bid was $10,678.

Council also decided to install two catch basins to relieve surface water.

J. Lawrence Davis, borough solicitor, told council that a state highway department representative will discuss with borough officials a road project at the Salem United Methodist Church, S. Main St.

Davis noted he will ask the representative about repair work on N. First St., from the Municipal building to Pennsylvania Ave.

Council feels that work done on this section is unsatisfactory. That part of the street is a state highway.

A letter from the Blue Ridge Textile Co. signified its responsibility for any damage at the new drainage work project on Center Street.

Complaints from Washington Township Supervisors on the present odor at the Bangor Sewage Disposal plant were presented by William Agnew, their solicitor. Daniel Phillips reported the plant is operating in very good order but possibilities to eliminate any odor will be continued.

Council ordered specifications for a new police car be drawn up and presented for examination at the next meeting before advertising for bids.

Merlin Tucker, president, named Frederick Jones, chairman of the safety committee. He replaces John Metzgar who is at present serving as zoning committee chairman. Metzgar will continue as a member of the safety committee.

State farm reports in brief

Field work in full swing

Field work went into full swing this past week as virtually no rain fell in Pennsylvania. Farm activities progressed rapidly as farmers cut silage corn, made late hay, did fall plowing and seeding of fall grains, cut tobacco, dug potatoes, picked apples and harvested late vegetables. Soil moisture was mostly adequate but short in some areas, particularly in the Southwest.

Corn maturing rapidly

Statewide about half the corn is now safe from frost and very little has not reached dent stage. In the heavily agricultural southeastern communities even more than half the corn has matured. Another week should see virtually all of the crop safe from frost.

Ensilage cutting progressing

Cutting of corn for ensilage is about half completed campared with one-third last year. Favorable weather the past week speeded maturity and provided excellent working conditions. Growth is uneven but most farmers are getting good yields of good quality silage.

Fall plowing well along

Fall plowing and seeding of small grains made excellent progress this past week. Plowing is about three-fourths done. Deeding of barley is nearing completion and wheat seeding is well underway in most areas.

Pastures good

Pastures rejuvenated by the rains are again furnishing normal amounts of feed. Hay crops are growing well and considerable late hay, green chop and grass silage is being made.

Tobacco harvest nearly done

Most of the tobacco crop in Lancaster County has been cut. Quality is good and the crop curing nicely.

Apple harvest in swing

Harvest of principal apple varieties such as Delicious, Rome and Stayman is getting underway in South Central areas. Apples colored well and are of good size.

Peach harvest is about over except for a few of later varieties.

Concord grapes in Erie County are coloring rapidly and harvest is expected to begin in about two weeks.

Late season vegetables being harvested

A little sweet corn is still available in some areas but the season is nearly over. Harvest of tomatoes for fresh market and canning continues.

Sewage grant for Wind Gap

WIND GAP — Wind Gap received a $17,770 grant Tuesday to aid in the construction of an inceptor sewer and tertiary sewage treatment plant for the borough.

The announcement was made jointly by U.S. Sen. Joseph S. Clark and U.S. Rep. Fred B. Rooney and came from the Dept. of the Interior.

The total cost of the sewer line and plant is $334,000. The project will be executed by the Wind Gap Municipal Authority.

Township procedures tightened

Record Harrisburg Bureau

HARRISBURG — Several modifications now have been made in the law covering procedure in disposing of real and personal property by the board of township supervisors of Monroe County's 16 second class townships; and Pike County's 11 second class townships and other second class townships throughout the state.

The changes, the result of legislation passed by the 1968 Legislature and now signed into law by the Governor, apply for example to real estate owned by the township which the supervisors plan to sell.

It is stipulated that where the consideration is in excess of $500 the sale is to be made to the highest bidder—but only after advertisement not less than ten days prior to the bid opening date, in a newspaper of "general circulation in the township". Previously the stipulation was merely "one newspaper of the county".

Additionally it was required that the bids be accepted upon condition full payment is made within 60 days. This has now been changed to ten days.

As for surplus personal property with an estimated value of less than $200, this entire new clause has now been inserted in the second class township law:

"The board of township supervisors shall have the authority, by resolution, to adopt a procedure for the sale of surplus personal property of an estimated sale value of less than two hundred dollars and the approval of the board of township supervisors shall not be required for any individual sale that shall be made in conformity to such procedure."

'Sweet' gang is sought

BANGOR — Bangor police are trying to locate some "sweet" vandals.

According to police, vandals have dumped sugar in fuel tanks of four pieces of heavy construction equipment owned by the Rosdor Construction Co., Ardsley, N.Y.

The vandalism occurred sometime between Thursday and Saturday, according to a company spokesman.

The equipment was located along Rt. 191, and is being used in constructing a sewage system in Roseto.

Roseto school invites parents

ROSETO — Parents of Pius X High School, Roseto, have been invited to attend a meeting in the school today at 6:45 p.m.

School officials will outline the school's philosophy and policy and will give parents an opportunity to meet with faculty members.

The Rev. James G. Prior, C. M., principal, will welcome the parents in the school's auditorium.

After brief remarks by Father Prior parents are to follow a simulated schedule of their children's rosters in order to see and hear every teacher of their children. Each class will last fifteen minutes.

At 9:15 p.m. parents may visit with subject teachers, the principal and the vice principal, the Rev. F. Charles McKenna.

Miss Sun Valley

Miss Sun Valley for 1969, Virginia Bowker, Effort, is flanked by her court, Ellene Smith, left, Effort, second runnerup, and Joni Schmidt, right, Bethlehem, first runnerup. The contest was held recently at Sun Valley Lake, Effort.

Pastor creates English climate in United Methodist Church

NEWFOUNDLAND — The steady stream of visitors coming to the Poconos on the beautiful morning that was Sunday, probably couldn't have imagined that the white-painted United Methodist Churches they were passing held a congregation in the midst of a typical English church service!

At LaAnna, South Sterling and Hemlock Grove, the Rev. David W. Flude conducted morning worship as it would have been conducted if the congregations had been seated at Wesley Hall in Leicester or Market Place Methodist Church in Rugby.

The first difference the worshipers noticed was the absence of candles, the cross, and other glowing symbols so commonplace in America. And the minister was not robed, but was in a business suit with a much higher clerical collar than usual.

In England, there are no church bulletins, no sermon title, no title for the children's address. The choir is not gowned in choir robes. Notices or announcements would not be printed, but would be read by the preacher or a steward from the Notice Book.

The service would begin in the vestry, where a society steward leads the preacher and the other stewards in prayer prior to the beginning of the full service.

Sunday, there were five hymns in which the congregation joined instead of the usual three. One was a children's hymn, preceding the children's sermon, and in England this would be sung by the children, all of whom sit at the front of the church. The congregation then joins in the final verse.

There is no singing of the Gloria Patri not the Doxology. There is no offertory prayer, and no music during the receiving of the offering.

South Sterling talker comes from long line

By PEGGY BANCROFT
Record Correspondant

NEWFOUNDLAND — For LeRoy B. Stackhouse, of South Sterling, conservation is a way of life and something in which he has been interested as far back as he can remember.

He was six years old when his grandfather's horse was stolen. He noticed the tracks leading around the barn, and those tracks led eventaully to the recovery of the animal.

At the time, he didn't realize that he would become a fourth generation member of the Emilie Perseverance Company for the Detection of Horse Thieves and Other Villains...nor that some day his daughter would become the fifth generation member.

This interesting organization, founded on February 6, 1841, at Centreville, Pa., had as its aim the recovery of stolen horses and the apprehension of villains. Today, the number of stolen horses having decreased considerably, Stackhouse is seldom called upon except for regular meetings. He is treasurer of the organization.

He recalls that in the early days, attendance was of utmost importance, and so officers were required to pay fifty cents if they were not present for roll call and a dollar if they did not attend the meeting at all. Members were fined twelve and one-half cents and twenty-five cents for the same misdemeanors.

The Stackhouse family has always been interested in the out-of-doors, game protection, safety, and other related matters since 1880. It was at his grandfather's home on June 25, 1880, that "a number of gentlemen met by appointment to arrange a system of cooperation for the better enforcement of game laws."

That meeting was the beginning of the Bucks County Game Protectors Association, and a committee was appointed to "secure the services of competent persons as game constables to watch the meadows and low grounds along the river which have become the favorite haunts of the woodcock during the dry season." The group advocated speedy and vigorous persecution of all cases of the infraction of the law.

This is the type of work to which game wardens and deputy wardens are dedicated. And Roy Stackhouse, who, this month, completed 41 years as a game warden, is a prime example of a man with unusual interest in conservation.

Appointed in September, 1927, he served the Southeast Division of the Pennsylvania Game Commission in Bucks County for 39 years, and, upon his retirement from the Pennsylvania Railroad, he was transferred to the Northeast Division and now serves the lower end of Wayne County as a deputy warden.

As a boy, he was interested in wildlife, trapping and roaming the woodlands. In the Winter of 1919-1920, he recalls that muskrat pelts brought five dollars apiece, and he made $175 a week with his trapping.

The work of a deputy game protector today has changed considerably from the duties required in the early days. "Today's roughnecks require us to travel in pairs," he says, although he does feel that sportsmanship is increasing and that most hunters are honest and law-abiding citizens interested in conservation.

The Pocono Record

EDITORIAL PAGE

Debate? Yes — No

Hubert Humphrey, Democratic nominee for the presidency of the United States, is currently seeking a television debate with Richard Nixon, the champion of the Republican cause, who is reportedly running number one in the race that reaches the finish line on Nov. 5.

There are those who say that Humphrey is currently running third behind Nixon and George Wallace. However, we are doubtful of the authenticity of this report.

It is evident that Humphrey is in trouble and as yet isn't showing any signs of getting on course. A successful debate with Nixon could be the turning point of the current campaign for the Democratic standard bearer.

Nixon won't take part in this proposed debate, remembering full well that it was the famed television debate with John F. Kennedy that lost Nixon the presidential race in 1960. We doubt very much that Nixon would go anywhere near a debate with Humphrey, although the latter certainly isn't of the JFK calibre.

But, Nixon faces the Wallace threat even more than Humphrey and has said that he won't take part in any debates in which Wallace is present. It is felt that all three candidates should have equal time and opportunity if a debate of presidential candidates is to be held.

Although Nixon refuses outright to debate with Wallace, it is our opinion that Nixon is the one to be hurt most by Wallace's surprisingly strong showing to date. Nixon may have to meet Wallace head-on if he is to win the election. The GOP candidate may have even more trouble in the south than anyone expects.

If Wallace inflicts as much damage on Nixon as one surmises possible, Humphrey may find his troublesome campaign righted without any special effort on his part or that of his campaign managers.

Nixon faces the perplexing situation of finding that a debate could win the election for him and a debate could also lose the same race.

Lesson for everyone

Our Jewish friends around the world have just completed celebrating Rosh Hashanah — or the Jewish New Year. Religious celebrations for the past three days have welcomed the arrival of the year 5729.

Orthodox and Conservative Jews marked Rosh Hashanah through Tuesday, while the Reformed Jews completed their holiday ceremonies at sundown Monday.

In this modern time of trouble, where demonstrations, violence and war have become a daily occurance, the Jewish New Year and its worship services have taken on special meaning.

The prophet Isaiah described the high holy days, which end with the Day of Atonement, Yom Kippur, at sundown on Oct. 1, as a time "for man to loose the bonds of wickedness, to share your bread with the hungry, and to let the oppressed go free."

Seldom has this trend of thought been more in vogue with the times than at present. We would all do well to take stock of our actions and our activities.

It is time that we all consider a path of righteousness, a path that will lead us to a better world, a better nation, better neighborhood, better family, better job and to a better individual.

Now is the time for each of us to examine our own being, regardless of our religious beliefs. It is time that each of us tries to the utmost of our strength to find a role in which we can at least aid the cause which would do away with demonstrations, violence and war.

Yes, it is time to loose the bonds of wickedness, time to share our bread and time to allow the oppressed to go free.

Actually, every day is the time to grant these freedoms. But, it takes special celebrations to remind us of this fact.

Light side

With Gene Brown

A Futile Conversation

In a random conversation with my gray horse around dusk he showed interest in joining one of the Danbury clubs such as Rotary, Kiwanis, Lions or Exchange. In fact his query took the reverse stance as he asked: "Would I be blackballed?"

I reared back on my haunches at this lack of propriety and replied: "I do not recall of any service club having the chance to blackball horses as they find it hard to pony up the dues."

He said that "pony" was a bad pun. I insisted that "pony" was better than saying "horsing up the dues."

"What are the differences among the clubs?" he asked in his searching manner, which was mostly superficial as I find that the perceptive qualities of a horse are on par with some of my closest friends.

"Well, one difference that isn't is that they are all composed of men whereas a few female members on the Joanne Woodward type would be stabilizing and perhaps add a bit to the intellectual quality."

The Pocono Record

ESTABLISHED APRIL 2, 1894

F. PHILIP BLAKE, General Manager
ALAN GOULD JR., Assistant General Manager
JAMES J. RILEY, Editor
GILBERT J. MURRAY, News Editor
CHARLES H. EDMONDSON, Advertising Manager
KEITH M. EDINGER, Classified Advertising Manager
ROBERT S. WIDMER, Circulation Manager
JAMES A. MURPHY, Mechanical Superintendent
CHARLES H. NASE, Press Room Foreman

Second Class Postage Paid At Stroudsburg, Penna. Published Daily Except Sunday At 511 Lenox St., Stroudsburg, Pa. 18360 Member Associated Press and Audit Bureau of Circulations.

The Pocono Record is Published By Pocono Record, Inc. Lyndon R. Boyd, President; James H. Ottaway, Chairman of the Board; Eugene J. Brown, Vice Chairman; James H. Ottaway, Jr., Vice President; Ruth B. Ottaway, Vice President and Secretary; Stephen W. Ryder, Vice President; F. Philip Blake, Vice President and Treasurer.

NATIONAL ADVERTISING REPRESENTATIVE:
OTTAWAY ADVERTISING SALES
BOX 407
CAMPBELL HALL, NEW YORK 10916
AREA CODE — 914 — 294-5166

Subscription Rates: Carrier, 60 Cents Weekly. By Mail (1st Through 3rd Zones): 3 Months $6.50, 6 Months $12; One Year $23 (including U. S. Postage); Over 300 Miles $26 (including U. S. Postage).

'Normalization'

Jim Bishop

Tucked into grave

He always tucked his younger brother in bed. It calmed Moshe. It was good for Nick too, because he was always the big and overly polite brother; the one who was so emotional that he often whispered between his teeth while his chest heaved. He felt protective when he placed the blankets around Moshe, and rubbed the little boy's brow.

The Meshulams were Bulgarians. They were also middle-class Jews. Life was sweet for them until the Germans overran Europe. The question for fathers was whether to run and when. Some waited too long. In Bulgaria, the kingdom of Boris was liberated, in time, by hordes of Asiatic Russians who swept the land and reaped the people.

Even when the time came to give up all the materialistic things of life, a good home, a business, a bank balance, Nick still tucked his little brother into bed every night. The Meshulams fled to Palestine. There was sanctuary of a sort to be a Jew among Jews, but, in 1948, the land convulsed with flame and death.

The big-chested Nick enlisted. He fought in Palmachs Commandos. Moshe was 15 and one-half years old. He was weak from a double mastoid operation, but he was sure that, if he could no longer play the baby brother, perhaps he could be a man. He too enlisted. When the war of liberation was over, Nick came home. His brother was "missing." Fists pounded tables and tears slalomed down bony cheeks. "He was only a little kid!" Nick shouted.

Gains wealth

He left Israel and came to America. He labored with his hands while his head labored with a new language. In court, he became Nick Morley. Twenty years later, he was president of General Development International, a big real estate operation. He was on the board of directors of other corporations. In the back of a gleaming Rolls Royce, he stared at the head of a uniformed chauffeur and worried about Moshe.

Missing. Missing from what? Missing from a radar station in the old section of Jerusalem. Nick drew no comfort from riches; the exiled King Simeon of Bulgaria made Nick a director of the select Committee of 100—which helped exiled Bulgarians. Nick was given high honors; medals for a hollow chest.

Missing. Nick travelled to Paris and walked the boulevards. He saw the back of Moshe's head a half block ahead of him. It wasn't Moshe. He saw his face on a bus in London. He saw Moshe at a soccer match in Italy. He saw the pale face in his dreams. "Why do you torture yourself?" his friends said. "I must tuck him in bed," Nick said. Then he smiled. "Excuse me, I don't know why I said that."

He knew why. In London, Nick was in a jewelry shop at the Hilton. He studied a case of watches. The jeweler spoke with an accent. Nick smiled. "Both of us have accents," he said. They talked of family and home life. The jeweler had lived in Israel, but he would not go back. He had a brother killed in a radar station in the old section of Jerusalem.

When? May 27th, 1948. The big chest began to breathe deeply. A decade had passed, and Nick was now convinced that Moshe was truly dead. But where? The jeweler said he had a customer, a certain Jordanian colonel, who was—shall we say?—a reasonable Arab. The colonel and the jeweler had many conversations about that war.

Tossed into wells

One day the colonel said that he had led two raids on that radar station — one on the night of May 27th, 1948. They had killed a score or so of Jews, cut the bodies up, and tossed them into nearby wells. It had been a vicious business, in a vicious time. "What well?" Nick Morley begged. "Please — what well?"

No one knew. Nick Morley had position and money. His fellow commando, Moshe Raskes, was now minister of Labor in Israel. Nick began to write, to wire, to plead — "find my kid brother!" The government moved slowly. Old records were searched. Nineteen soldiers died that night. "It is not going to be easy. There are many wells . . ."

Weeks turned into months. The six-day war the option to five wells. "My brother," said Nick, "can be identified. Part of his skull behind both ears is missing."

Israel dug the stone-filled wells. Nothing. Arabs pointed to a bricked-up well on the radar station itself. Volunteers dug 30 feet. Seven skeletons were found. Time blended the bones. Scientists tried to piece them together. With strontium 90, they found that one skeleton could not have been more than 16 years old. Bits of skull were missing.

Nick went back to Israel. Recently he stood on Mount Herzl. In the Grave of Brothers, he tucked little Moshe in. Then he went home.

Don MacLean

Newest of polls

WASHINGTON — Hold everything. I've changed my mind. I'm now ready to admit that George Gallup, Lou Harris and their ilk can poll a tiny smattering of about 2,000 people and correctly tell what the other 200 million of us are thinking.

Sure, they can, and not only that, they can predict how 74 million of us are likely to vote next November! Yes, I'm the same man who once implied that in order to believe something like that you had to be either nutty or drunk.

However, I assure you I'm not yet avoiding the men with the nets and, at the moment, I'm as sober as a choir boy during Bible Week. It's just that I've changed my mind because now I have an angle of my own.

Let me try it on you:

First of all, when Gallup and—or his colleagues sample some 2,000 persons in an effort to get a reading on 200 million, what they're doing is posing a question to one out of every 100,000 people! (Do you know anyone who is qualified to speak for you and 99,999 of your friends? No? Well, somebody IS!)

Entire Nation

O.K., so the people they poll represent .00001 per cent of the population. And with the result of this sampling, the pollsters project figures for the entire country. (If you're interested, 2,000 represents about .00004 percent of the voting population.)

Since apparently I'm one of the few men in America who thinks a sampling that small has no real value, I now ask all the newspaper pundits and broadcasters — and Harris and Gallup, too — to accept my poll. It will use even more impressive percentages than they do.

For instance, two people represent .001 percent of the people Gallup polls. Already my poll should be more accurate than his. (His poll: .00001 of the population; my poll: .001 of the people in his poll. I'm taking a sampling 100 times larger than his, percentagewise.)

Therefore, and I hope you've been following this closely, all I need is for any two of Gallup's 2,000 people to call me and tell me what their views are on the current question. I should then be able to predict what the next Gallup poll will project!

All I need are two Gallup volunteers. (Your names will be kept secret.) Then the MacLean Poll will be the fastest, most authoritative in the world.

— — —

The Democrats supposedly are uniting behind Hubert. Maybe they're just seeking cover.

— — —

Congress wants to stop federal aid to students who riot. Man, I'll bet that causes a riot.

— — —

Second prize will go to the station which rumored the most reports.

— — —

Chet Huntley should have his own show: "Meat the Press."

Robert S. Allen

Allen - Goldsmith Report

Headed for trouble

John A. Goldsmith

WASHINGTON — James E. Webb was headed for an unpleasant and potentially embarassing confrontation with the Senate Space Committee when he abruptly resigned last week as head of the National Aeronautics and Space Administration.

Four days previously he had been told by Chairman Clinton P. Anderson, D-N.M., that he would be called on the committee carpet soon to justify NASA's operating plans. For Webb, already fretting over his pared-down $3.85 billion budget, it was apparently the last straw.

Webb quickly requested, and was granted, an appointment with President Johnson. They met last Monday in what insiders say was an attempt by Webb to have Johnson intercede with Anderson. Anderson and the president are old friends, and Johnson is a former chairman of the senate space committee.

In their White House meeting, however, the president showed no disposition to intervene on Webb's behalf. In the animated discussion the fast-talking Webb submitted his resignation and it was accepted. At a news conference later, Webb said he was not satisfied with the pace of the United States space program at a time when it is clearly running second to Russia's.

In his letter to Webb, which he has declined to disclose, Anderson is said to have advised the civilian space boss that he would be recalled for space committee questioning as soon as the NASA budget got final congressional approval.

Committee not satisfied

Anderson stated brusquely that his committee was not satisfied, in at least two respects, with Webb's proposed operating plan for the current year. The principal points at issue were NERVA, the nuclear powered rocket program, and NASA's administrative outlays proposed for this year.

Nuclear rocket propulsion has been nursed along by Anderson for 10 years. Before there was any United States space program, Anderson, then chairman of the Senate-House Atomic Energy Committee, was authorizing visionary research on nuclear-powered space flight. He reportedly told Webb that the $32.5 million planned this year was not enough for NERVA, which had been budgeted for $60 million.

Anderson is reported to have questioned Webb's proposed re-allotment of certain operating funds into NASA's administrative echelons. He is said to have asked why costs for administering the $3.85 billion-a-year space program have not been materially reduced from the costs of a $5 billion program, and why NASA's payrolls have not declined as previously projected.

Webb was caught in a tightening budget squeeze. Congress gave him nearly six billion dollars for the non-military space program as recently as 1966, but the outlay has been dwindling ever since, and Congress, despite Webb's best persuasive efforts, has shied away from establishing major space goals beyond the manned moon landing still hopefully planned for next year.

It is a bit of irony, however, that Webb should have his final run-in with the chairman of the Senate Space Committee. Things were different back in 1961 when Webb assumed command of the fledgeling U.S. space effort.

At that time the Senate chairman was the late Sen. Robert S. Kerr, D-Okla. Webb, while he had been former President Truman's budget director and had held other government jobs, stepped into the space agency from a job with Kerr-McGee Oil Industries, Inc., Sen. Kerr's oil firm.

McNamara again

After a short lapse, members of the House are happily throwing darts again at a favorite old target, former Defense Secretary Robert S. McNamara, who is now president of the World Bank.

McNamara and the bank are under fire for a $5.3 million loan designed to help in the development of Ecuador's fishing industry. United States representatives supported the granting of the loan, which will surely be a great help in improving Ecuador's tuna fleet.

The trouble is that Ecuador claims territorial fishing rights stretching 200 miles seaward from its coasts. The Ecuadorian navy has seized half a dozen ships within those "coastal waters" this year, including four United States tuna boats boarded 20 miles at sea last month and held for payment of $200,000 in fines.

Noting that President Johnson recently signed a bill aimed at withholding U.S. assistance from nations which take such action, Rep. Lionel Van Deerlin, D-Cal., complained about the World Bank loan in a recent House speech. He said the State Department obviously supported the transaction by which Ecuador got help from the internationally operated World Bank.

Rep. Thomas R. Pelly, R-Wash., also criticized McNamara for the loan. He said the claim for a 200 mile territorial limit is "outrageous" and called the seizure of U.S. vessels "an act of piracy." Rep. H. R. Gross, R-Ia., a veteran McNamara gadfly, also joined in the criticism.

Roscoe Drummond

Pact for peace

WASHINGTON — The weight of evidence and the weight of argument are on the side of the senate promptly ratifying the treaty to ban the spread of nuclear weapons.

Every nation, including Czechoslovakia, would benefit.

No nation would be handicapped.

It is a boon to the peace and stability of the world. It is not the vestibule to Utopia, but it is a significant and valuable step.

There is little opposition to the treaty either in the senate or in the country. The Senate Foreign Relations Committee recommended it 13-3. Both Hubert Humphrey and Richard Nixon approve it, and the only difference between them is that Nixon counsels delay because of the Soviet occupation of Czechoslovskia.

There would be no case for holding up the treaty if there were any solid evidence that delaying it would help the Czechoslovakian government in any way or to any degree deter the heavy hand of the Kremlin invader or if it were needed to show our revulsion at what the Soviets are doing to the Czech people.

Strong reasons

There is no such evidence and the positive reasons for ratifying the treaty without delay are strong:

1—The treaty pledges three things—that nations possessing nuclear weapons will keep them to themselves, that non-nuclear nations will not accept or produce such weapons, that non-nuclear countries will get help under safeguards to develop nuclear energy solely for peaceful purposes.

The potential spread of nuclear weapons is a peril to the nuclear nations and to the whole world. To reduce this peril is a boon to the whole world, including Czechoslovakia.

2—Most of the nations of the world—Red China and France excepted—deeply desire that this treaty be brought into being just as soon as possible. For the United States to be the nation that blocks ratification—not because we oppose it but because we want to use delay for diplomatic purposes—would be unwise and imprudent. Without benefiting Czechoslovakia one bit, it would cast the United States in the unwanted role of spoiler and for no good reason.

3—There are a few countries—such as West Germany, Italy, Brazil, India, Japan—which have expressed doubts about some provisions in the treaty. They are concerned that they may be handicapped in the development of nuclear power for industrial and other peaceful purposes. If the United States delays its ratification, it could encourage others to delay theirs, and the end of that road could be the loss of the treaty itself.

4—For the U.S. to apply brakes to the non-proliferation treaty would be an empty psychological gesture with respect to the Soviet invasion of Czechoslovakia and a body blow to the real hopes of the world.

Let's not try to help Czechoslovakia with this hollow gesture which can only have the effect of punishing the rest of the world.

The vital lesson to draw from this latest Soviet aggression is that the United States now ought to realize beyond any wishful doubts that it cannot safely make any agreement with the Kremlin which rests only on the Kremlin's word that it will honor it.

Under the charter of the United Nations, the Soviets are pledged to respect the sovereignity and territorial integrity of Czechoslovakia. They didn't.

Any treaty with the Soviet Union, especially involving arms control and security, should now be seen more clearly than ever as a peril unless its execution can be effectively enforced step by step.

Lester Coleman, M. D.

Syphilis vaccine

Monkeys may yet give us the greatest gift of health. A chimpanzee seems to have acquired a most unusual disease called pinta. This strange condition, sometimes called spotted sickness, Anzul and carate, is caused by a germ closely related to the one that causes syphilis in humans.

It seems that the chimpanzee who is being studied by a team of doctors in the United States Public Health Service developed pinta in Latin America, having been infected by the germ treponema carateum. This germ is closely related to the treponema pallidum which causes syphilis in the human.

It is now believed that if a human is infected with pinta, he may develop immunity to syphilis. Dr. William J. Brown and his colleagues believe that there is a possibility that this new finding may be the beginning of the long awaited hope for a vaccine against syphilis.

Syphilis is and has always been one of the great scourges of mankind. There have been long periods where this disease has been kept to a minimum by intensive health campaigns by public educators and health officials.

With the advent of the discovery of penicillin, it was hoped that this was the answer to one of the great threats to man's health. In a measure, it was and still is an effective weapon against this desease.

Unfortunately, carelessness and sex promiscuity have reached such a high peak that, at the present time, venereal disease is almost in epidemic form all over the world. The hopeful possibility that a protective vaccine against syphilis is on the horizon is indeed of great significance.

Dr. Charles L. Fox, of Columbia University's College of Physicians and Surgeons, has, with his colleagurs, created a new drug which seems to have great advantage over those previously in use. Dr. Fox has taken two standard drugs, silver nitrate and one of the sulfa compounds, and combined them so that now the advantages of both become evident in fighting infection after burns.

OUR MOTTO....

high quality • low prices

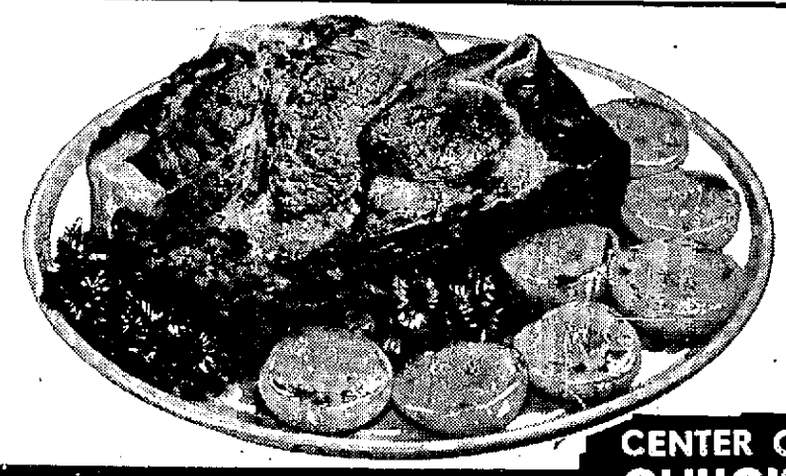

FIRST CUT
CHUCK ROAST lb. **39c**

IGA FOOD MART
OPEN DAILY 8 a.m. to 10 p.m.
MONDAY thru SUNDAY
PRICES IN EFFECT THRU SUNDAY, 29th
ALL QUANTITY RIGHTS RESERVED

STEWING **BEEF** 79c lb.

CENTER CUT
CHUCK ROAST or STEAKS . . . 47c lb.

ROUND BONE or CALIFORNIA ROAST . . . 59c lb.

QUARTER
9 to 11 CHOPS
Pork Loins 69c lb.

Boneless Rolled
Pork Butt Roast 59c lb.

QUARTERED (With Giblets)
CHICKEN LEGS or BREASTS lb. 33c

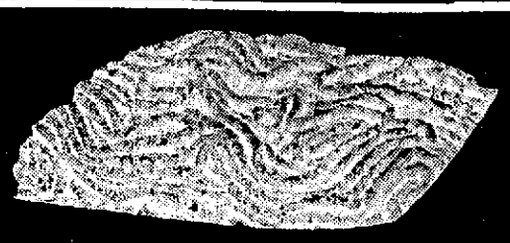

GROUND CHUCK 69c lb.

HALF PIECES (Sliced)
PORK BUTTS 49c lb

CENTER SLICES
PORK BUTTS 53c lb.

PILLSBURY
CAKE MIXES
• Devils Food • Red Devils Food • White • Yellow
4 FOR $1

CYPRESS GARDENS
ORANGE JUICE ½ Gal. 59c

CARNIVAL
MIXED NUTS 13 Oz. 49c

PILLSBURY
PANCAKE MIX 2 lbs. 35c

DURKEES
BLACK PEPPER 4 Oz.
4 FOR $1

CAMPBELL'S
V-8 JUICE 46 Oz. 35c

PILLSBURY
FLOUR 5 LBS. 45c

IGA PRODUCE DEPT.

CARROTS 3 1-lb. Cello Pkgs. 25c

MACINTOSH
APPLES 3 lb. Bag 49c

CALIF. SUNKIST Doz.
ORANGES 79c

LUX SOAP 4 REG. SIZE BAR 29c

HUNT'S
TOMATO SAUCE 8 Oz. 12c

HEREFORD
CORN BEEF 12 Oz. 49c

CAMPBELL'S **PORK 'n BEANS**	28 Oz.	4 for	$1
TABLE JOY OLIVES	6 Oz.	3 for	$1
APPIAN WAY **PIZZA PIE**	12 Oz.		29c
REYNOLDS **ECONOMY WRAP**	12"x75"		59c
NABISCO FIG NEWTONS	16 Oz.		39c
NABISCO BISCO **SUGAR WAFERS**	9¾ Oz.		39c
NABISCO NILLA **VANILLA WAFERS**	12 Oz.		39c
COLGATE **TOOTH PASTE**	Reg. 95c 6¾ Oz.		69c
BAYER ASPIRINS	Reg. 98c Btl. 100		69c
NOXZEMA SKIN CREAM	Reg. 1.10 6 Oz.		79c
SUNBEAM ITALIAN BREAD	1 lb.		25c
IGA COTTAGE CHEESE	2 lbs.		43c

SOFT WEAVE
TOILET TISSUE
WHITE, ASSORTED
2 Rolls 21c

IGA
Potato CHIPS 14 OZ. BAG 39c

JANITOR IN A DRUM QT. SIZE 79c

COUPON

Spry 42 OZ. CAN 59c
(WITH THIS COUPON)
LIMIT 1 COUPON PER CAN PURCHASED
Redeemable only at IGA FOOD MART, Stroudsburg, Pa.
Expires 9/29/68 Without coupon-42 oz. can- 85c.

Mrs. Larry Earl Itterly

(Lens Art)

Itterly-Pysher wedding announced

BANGOR — Susan Pysher, daughter of Mr. and Mrs. Thomas Padula of 220 North Sixth St., Bangor was married on Sept. 21 at 2 p.m. in St. Peter's Lutheran Church, Plainfield, to Larry Earl Itterly, son of Mr. and Mrs. Earl Itterly of Ackermanville.

Rev. Sterling Geiger performed the ceremony with Edward Tillman, Jr. as organist and Robert Ealey as soloist.

The bride was given in marriage by her father and attended by Miss Joyce E. Meixsell, 213 East Main St., Pen Argyl as maid of honor and Mrs. Diana Hill, North Bangor as bridesmaid.

James DePue of 16 King St., Port Jervis, N.Y., was best man. Ushers were Thomas Hill, North Bangor and Frederick Paudla of Richmond Road, Bangor.

A reception was held at the Mount Bethel firehall.

Both the bride and bridegroom are graduates of Bangor Area High School. The bride is employed by Chi Chi fashions, Bangor and her husband at Speers Meat Market, Bangor.

They are on a wedding trip to Niagara Falls and Canada.

Multi-sweeper

A new carpet sweeper is being promoted also as a linoleum, cement, tile stone, wood sweeper. The manufacturer says seven brush settings automatically sweep all surfaces for perfect pick-up at the twist of a dial.

(E. R. Wagner Manufacturing Co. 4611 North 32nd St., Milwaukee, wis.).

Needle and Thimble

School-Sport Star

727

by Laura Wheeler

Knit this cabled jacket with or without hood for a boy or girl on your Christmas list.

Zip-front jackets are most popular. Knit in stockinette stitch, cables. Hood has snug-fitting ribbed band. Pattern 727: sizes 4-12 included.

Fifty cents in coins for each pattern — add 15 cents for each pattern for 1st-class mailing and special handling. Send to Laura Wheeler, The Pocono Record, Needlecraft Dept., Box 161, Old Chelsea Station, New York, N.Y. 10011. Print **PATTERN NUMBER, NAME, ADDRESS, ZIP.**

SEE WHAT'S NEW FOR 1969 in our giant, new 1969 NEEDLECRAFT CATALOG! Over 200 designs to choose from, 3 free patterns printed right inside. By mail, send 50 cents. NEW BOOK! "16 Jiffy Rugs" — knit, crochet, weave, sew hook rugs for all rooms. 50 cents Book of Prize AFGHANS. 12 complete patterns. 50 cents. Museum Quilt Book 2 — patterns for 12 quilts. 50 cents.

Quilt Book 1 — 16 complete patterns. 50 cents. Book No. 3 — Quilts for Today's Living. New, exciting collection. 15 complete patterns. 50 cents.

Flattering!

Printed Pattern

9312

12½—22½

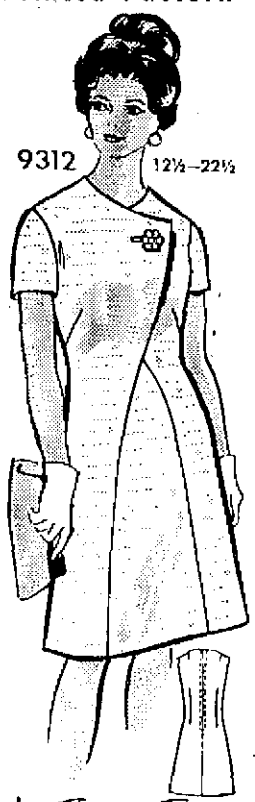

by Marian Martin

FLATTERY all the way down! A superb arrangement of seams creates this fascinating dress. Travel from fall into winter, choose a blend.

Printed pattern 9312: Half Sizes 12½, 14½, 16½, 18½, 20½, 22½. Size 16½ (bust 37) takes 2¾ yards 39-inch fabric.

SIXTY-FIVE CENTS in coins for each pattern — add 15 cents for each pattern for first-class mailing and special handling. Send to Marian Martin, The Pocono Record, Pattern Dept., 232 West 18th St., New York, N.Y. 10011 Print **NAME, ADDRESS** with **ZIP, SIZE** and **STYLE NUMBER.**

What's new for fall? 107 answers in our Fall-Winter Pattern Catalog. Free pattern coupon in Catalog. Send 50 cents.

New INSTANT SEWING Book — shows you how to sew it today, wear it tomorrow. Over 500 pictures. Only $1.

Family Fare

No school Friday: could be interesting

By PAT MCCAIN WILLIAMS

By now all the mothers in Monroe County know that Friday will be Teacher In-Service Day, as listed in the Woman's Club Clearing house Calendar, and all the schools will be closed.

This not-so-new news has precipitated a run on coloring books, knitting sets and other items to occupy the smaller set; weather reports are listened to with avid interest (if it rains, they'll all be in the house!) and a television survey would disclose that peak viewing hours are achieved by the little ones, on Thursday night.

Of course, for the high school set, week-end curfew hours will be observed Thursday night since everyone can sleep late the next morning...everyone that is, but the teachers.

Then again, if the weather holds as it did over the week-end, there are all sorts of year-end activities that can be crammed into a three day week-end...a farewell to Summer '68 picnic with charcoal broiled meats sending a savory aroma into the autumn air; a last lawn-mowing to add the smell of cut-grass and, that haunting odor of fallen leaves to add a note of finality to the perfume of autumn.

Somehow any old Saturday can't have the atmosphere of fun that a day off gives children who know they ought to be in school, but legally don't have to be because of In-Service. That extra day off becomes something really special; possibly a reminder of a summer that turned out to be all too short anyway.

Mothers will not have trouble filling the day, although filling hungry children can pose a problem since they spend their time at home eating one meal which begins when their eyes open, and does not conclude until the last crackers have turned to crumbs in bed, at night.

A survival kit for mothers on Friday ought to include cans of soup, peanut butter and jelly, extra milk, band aids, tissues, and the whole works stuck together with mounds of patience.

Maybe Friday would be the perfect day to fill out the winter school wardrobe? Or, to can the last tomatoes? Or, throw the calendar out of joint, don hiking clothes and swish through some of the leaves?

Since Sunday was the first day of autumn, maybe Friday ought to be used as time out before things really get rolling at top speed. One thing is certain: Friday will not be called off due to lack of interest.

Installation, fall plans at unit meet

EAST STROUDSBURG — Installation of officers highlighted the September meeting of the George N. Kemp American Legion Auxiliary. Mrs. Harry Steigerwalt, director, officiated.

Officers installed included president; Mrs. Alfred Reisenwitz, vice president; Mrs. George Scoble, second vice president; Mrs. Harold Heffer, secretary, and Mrs. Rudolph Blitz, Jr. treasurer.

Mrs. John Becker took office as chaplain; Mrs. James Kopenhaver, historian and Mrs. Jacob Schmidt and Mrs. Walter Mader, sergeants-at-arms.

Plans were made for a combination bazaar and bake sale to be held Saturday, November 2 between 10 a.m. and 5 p.m. at the American Legion home in East Stroudsburg. A platter dinner is to be served and members were asked to donate both baked goods and bazaar items.

Members voted that a donation be sent to the CARE program in Malaysia.

Mrs. Helen D. Falcone was welcomed as a new member.

It was announced that Mrs. Clarence Plattenburg was chosen as the unit's delegate to the President's and Secretary's conference held in Harrisburg September 21.

Members have been asked to bake cakes for the past president's parley which is to be held in the American legion Home on October 26.

Auxiliary rummage sale dates set

The Delaware Water Gap Fire Co. Auxiliary met for the September meeting at the home of Mrs. Mabel Lightner when plans were completed for the Rummage Sale to be held on October 3 and 4 at 314 Main St., Stroudsburg between the hours of 9 to 5. Mrs. Lightner is chairman, and she stated that all rummage for the sale can be left at her home.

A square dance will be held at the American Legion Home, East Stroudsburg on Nov. 16, with the Shawnee Ramblers providing the music. Tickets will be on sale after October 1. All members will have tickets.

Plans are to be presented at the next meeting for the Annual Christmas Party which will be held Dec. 7 or 14. Mrs. Joan Kaiser and Mrs. Roziland Miller will give the details at the October meeting.

The next meeting will be held on October 1, either at Mr. and Mrs. Harold Crosdale's Manor House or the home of Mrs. Joan Kaiser.

Sugar Cookies

2 cups unsifted regular flour, stir to aerate before measuring
1 cup sugar
1½ sticks (⅜ pound) butter or margarine
1 large egg
1 tablespoon milk
1½ teaspoons vanilla

In a large mixing bowl thoroughly stir together the flour and sugar; add butter and work it in with a pastry blender. In a small bowl slightly beat together the egg, milk and vanilla, add to flour mixture; mix well. Chill if necessary. Using level tablespoons of the mixture, shape into balls. Place several inches apart on ungreased cookie sheets; flatten with the flat bottom of a wide glass covered with a piece of damp sheeting. Bake in a preheated 400-degree oven until lightly browned around edges—6 to 8 minutes. With wide spatula remove to wire racks to cool. Store in tightly covered container. Makes about 4 dozen.

The Baby's Named

Jacqueline Marie Kishpaugh

Mr. and Mrs. Donald Kishpaugh of 424 Hawthorne Terrace, Stroudsburg, announce the birth of their second daughter on Sept. 4. She weighed 6 pounds 6 ounces and has been named Jacqueline Marie. Her sister, Lisa Ann, is 3 years old.

Mrs. Kishpaugh is the former Dorothy May Marsh, daughter of Mr. and Mrs. Floyd Marsh Sr. of Stroudsburg R.D. 5. Paternal grandparents are Mr. and Mrs. James Kishpaugh Sr. of 129 North Second St., Stroudsburg. Great-grandparents are Mr. and Mrs. Joseph Kishpaugh of East Stroudsburg.

Deborah Ann Smith

Mr. and Mrs. Gary Smith of 529 Avenue F, Stroudsburg, announce the birth of their first child, a daughter, on September 14 in the General Hospital of Monroe County.

She weighed 6 pounds, 13 ounces and has been named Deborah Ann.

Mrs. Smith is the former Mary Margaret Christian, daughter of Mr. and Mrs. L. Christian of 79 Ridgeway St., East Stroudsburg.

Paternal grandparents are Mr. and Mrs. Herbert Smith of East Stroudsburg, R D 3.

Wesley Robert Eilenberger

Their second son was born to Mr. and Mrs. Robert J. Eilenberger of Box 91, Stroudsburg, R D 4, on September 17, in the General Hospital of Monroe County.

He weighed 9 pounds and has been named Wesley Robert.

His brother Mark Paul is three years old.

Mrs. Eilenberger is the former Joan Marie Hunt, daughter of Mr. and Mrs. Melvin Hunt of Stroudsburg, R D 4.

Paternal grandmother is Mrs. Phil Eilenberger of 15 N. Tenth St., Stroudsburg.

Mrs. Saidie Kintz of 9 Grandview St., East Stroudsburg is the great-grandmother.

Part of their community project, caring for others, is displayed by members of the Girl Guards of the Salvation Army of East Stroudsburg. Susan Counterman (left) takes a doll from Debra Rowlands, to pack it in a box. Lt. Shirley McNaughton looks on as Donna Van Why tests an iron which was used to iron doll clothes. The group packed the dolls for presentation to the children's ward of the Monroe County General Hospital.

Federated Women's Clubs present activity list

Mrs. Arthur M. Harrison, Public Relations Chairman, Pennsylvania Federation of Womens Clubs has announced the following 2 annual activities:

The Pennsylvania Federation of Womens Clubs will hold its 44th annual meeting Thursday September 26th at the Jermyn Motor Inn, Scranton, Pa. with registration commencing at 9 a.m. Honored guests will include Mrs. John M. Spatz, PFWC President; Mrs. Donald Starr, Junior Director PFWC; and Mrs. Donald Hohe, Northeast District Junior Director. Also in attendance will be Mesdames Coray H. Miller, Edward B. Wicks, T. Stuart Williams, Walter A. Sherwood, Forrest Reed, Harry J. Ardoline, and Mrs. Rex Wrye. Panel speakers include Mrs. Wrye, Mr. Richard Goldberg, Executive assistant District Attorney of Pennsylvania; Gerald Monahan, Chief of Police, Allentown; and Richard Lindsey, State Director, NCCD. Mrs. Leo Deresinski is general chairman and Wyoming County Federation of Womens Clubs is hostess club. Northeast District includes Carbon, Bradford, Columbia, Susquehanna, Lackawanna, Wayne, Monroe, Northampton, Lehigh, Luzerne and Wyoming County federated clubs.

The Middle-Atlantic Conference made up with the states of Pennsylvania, New Jersey, New York, Delaware and the District of Columbia, is scheduled for Friday September 27th at the Treadway Inn, St. David, Pa.. Registration will begin at 9:30 a.m. in the Pennsylvania Suite of the Inn which is located on Route 30 just west of Philadelphia. The honored guest and speaker will be Mrs. Walter Varney Magee, President of the General Federation of Womens Clubs whose topic will be "Creating a Cleaner Climate in the Mass Media". The Welcome to Pennsylvania address will be given by Mrs. John M. Spatz, President Pennsylvania Federation of Womens Clubs. Other speakers include: Mrs. Earle A. Brown, First President of the General Federation and a Pennsylvanian; Mrs. L. Bushnell; and Mrs. Edmund H. Evey, Jr. immediate Junior Director of the PFWC who heads the Junior Program with emphasis on S.S.Hope and CARE.

Reservations may be made with Mrs. John E. Yahraes, 2318 Coles Blvd., Norristown, Pa. 19401.

At the top of the family tree are Mr. and Mrs. Boyd Weiss celebrating their 50th anniversary at their home Stroudsburg R.D. On the level with Mrs. Weiss is a grandson, Bill Schoonover, with his wife in front of them. On the right is a son-in-law Lt. Commander Washburn Ware, whose wife is in front of him. In the center is Boyd Weiss. Ahead of him are Mr. and Mrs. Robert Quinn and son, Robert Jr.; and in the front row Wash Ware, Tracey Quinn and Susan Ware. (Leida photo)

Calendar of Events

Wednesday, September 25

La Leche League at hom of Mrs. Robert Entwistle, off Tanite Road, Stroudsburg.

Degree team, Lady Reindeer at home of Mary Van Why, 562 North Courtland St., East Stroudsburg, 7:30 p.m.

Winter flower arrangement demonstration, Barrett YMCA, 10 a.m. to 3 p.m.

Cherry Lane WSCS at United Methodist Church, 8 p.m.

East Stroudsburg Presbyterian Women's Assn. in Christian Education building, 8 p.m.

Thursday, September 26

Dinner meeting, Monroe County Soroptimist Club at Motel Inn Towne, Stroudsburg, 6:30 p.m.

Interracial dance

STROUDSBURG — The Monroe County Interracial Council has set Saturday, September 28 for a square dance in the Stroudsburg YMCA.

Dancing will begin at 8 p.m. A free-will donation will be taken to offset the necessary expenses.

Saturday, September 28

Auction sale, benefit Poplar Valley Methodist Church, in church social hall, 1 p.m.

Square Dance, Stroudsburg YMCA, 8 p.m.

Monday, September 30

De-Mo-Lay Mother's Circle, Masonic Hall, East Stroudsburg, 8 p.m.

Tuesday, October 1

Pocono Garden Club program committee, home of Mrs. Charles Besecker, 2 p.m.

Wednesday, October 2

Staff Nurses Assn., General Hospital Conference room, 2:30 p.m.

De-Mo-Lay meets

EAST STROUDSBURG — The De-Mo-Lay Mothers Circle will meet Monday, September 30 in the Masonic Hall, East Stroudsburg, at 8 p.m.

Bake sale benefit

STROUDSBURG — Members of the Stroud Township Fire Company Auxiliary have announced that anyone wishing to donate items for the bake sale to be held Saturday October 5 in the Municipal Building may deliver them to the building the day of the sale.

The sale will begin at 9 a.m. Anyone having items to donate, but not able to deliver them may call 421-3300 to arrange for pick-up.

Surprise party by Rebekahs

NEWFOUNDLAND — "It was so beautiful and unexpected," said Mrs. Agnes (Waltz) Karlonas, of the surprise shower-reception held for her at the Rebekah Hall.

When the Rebekahs, whom Mrs. Karlonas has served as noble grand in the past, completed their semi-monthly session at the hall, they all went downstairs for refreshments.

Mrs. Karlonas, struggling with her well-filled briefcase on the stairway, burst into the room without knowing that a beautifully-decorated table would be loaded with refreshments, a sparkling money tree, and a pile of gifts and cards for her.

The center piece was a big, red heart with cardinals and red roses, and the heart shared honors with a two-tiered wedding cake also decorated with red roses. The money tree was a live blue spruce with gifts tied with silver and white ribbons.

There were 36 guests in addition to the guest of honor, who cut the wedding cake and expressed her appreciation of the unexpected event.

Mrs. Karlonas before her marriage recently was Miss Agnes Waltz, who retired several years ago as third grade teacher at the Newfoundland Elementary School. Her bridegroom is Michael Karlonas, formerly of Scranton.

Mrs. Randall hostess for card club

PORTLAND — The Afternoon Card Club was entertained on Thursday afternoon at the home of Mrs. E. Randall Carpenter. Bridge was played and prizes awarded to Mrs. Harry Morgan and Mrs. Ray Transue.

Mrs. Charles Bower will entertain the club at her home in Slateford on Thursday afternoon.

Charles Carpenter Staiger, grandson of Mrs. E. Randall Carpenter of Portland and son of Dr. and Mrs. Ralph Staiger, Newark, Del. has entered the university of Louisville, Louisville, Ky., as a Freshman. He plans to major in political science.

JACK O'BRIAN'S

New York's Voice of Broadway

Costs $16,000,000 a day to run the Federal Gov't...Ten-twelve years ago N.Y. city had three sidewalk cafes; now 82...We'd love to see some of the big new 5th & 6th Ave. and Bdwy. buildings add sidewalk cafes on their huge open plazas...Agutuk is Eskimo for ice cream (ice see)...Biggest vocal noise in the world is made by the male alligator; except for Leo Durocher and Ethel Merman of course...U.S. volunteers for Vietnam duty average 4,650 daily.

Soul singer Ray Charles and his background group the Raelets parted; interesting reason...Musicians Fund Emergency Relief benefit gets its music and stars free (last year Ella and Satchmo) so Roseland owner Lou Brecher said what the hay, take his famous place for nothing.

Dorothy Lamour can't understand why Bing and Bob are doing a "Road" TV special without her sarong...Recovered polio-crippled kids with witty gallantry are calling their athletic meet "The Old-limpics."

Winston Churchill's namesake grandson was covering the hippie-yippie war with the Chi. cops and one of Dick Daley's bobbies didn't believe he was a reporter..."What's your name?" he demanded of young W.C., who replied straightforwardly, "Winston Churchill."..."Oh, a wise guy eh? Take that!" the cop said, before the bop.

Doubleday's out with a paperback, "The Violent World of Touch Football"..."Boston Strangler" author Gerold Frank's next book will chronicle the assassination of Martin Luther King...Everything in the Gay 90s is cheerfully cornball except Clarence Hutchenreider's clarinet.

Mayor Lindsay asked "Funny Girl" producer Ray Stark not to hold any pre-premiere (not even for the press) screenings so the celluloid-stained critics will be seeing it opening night, too; it's a benefit for hizzoner's Commission on Youth...Dr. Dagobert Runes says he's the only Jew on Nasser's Yule card list: as a lark, Dr. Runes sent Nasser a book he edited ("World Without Jews," by Karl Marx) and has been on the Arab leader's list ever since.

Asked if her movie "100 Rifles" with Negro star Jimmy Brown has any "love scenes between a Negro and a Caucasian," Raquel Welch squelched with, "No—the scenes are between a man and a woman."

Ann Landers

All about raccoons

Dear Ann Landers: This is a serious letter and I hope you will not toss it aside in the belief that I am putting you on.

A few days ago some neighbors came for supper and we had a discussion about animals. They asked me if I knew how raccoons breed. I said, "I've never given it any thought, but I suppose they breed like other animals."

"You are wrong," I was told. "They breed through the nose." I said it was the first time I had ever heard of such a thing, and asked if the mama raccoon carried her child in her sinus cavity -- making a joke of it. Both the woman and her husband were so persuasive, I confess I am half sold.

Today I went to the library and learned a lot about raccoons, but I could find nothing about their breeding habits. I've telephoned several friends and they all howled with laughter -- but nobody could say for sure they knew. Please educate me, if I need it -- or my neighbors, if they do.

S.R.C.

Dear S.R.C. Raccoons are mammals. They breed just like other mammals. That old canard about raccoons breeding through the nose has been around for ages. Apparently a lot of people believe it, but no raccoon does.

Dear Ann Landers: Our son, Paul, learned to speak later than most children. He stuttered a great deal at first and his father became very impatient with him. My husband kept telling him to "shut up" if he couldn't talk properly. When Paul was seven years of age he refused to speak in his father's presence.

The boy is 14 now, an excellent student, a fine musician, but shy and introverted. He speaks to his father only when it is absolutely necessary, and while he no longer stutters, his voice has a slight tremor. We have two younger children (girls) who get along well with their dad -- in fact better with him than with me.

The problem: I feel it would be good for Paul to go to a boarding school. Paul would like to go. His father says it's nonsense to spend the money ($5500) a year) and he refuses to pay for it. I have a small inheritance and can send Paul on my own. Should I -- at the risk of angering my husband? I've decided to do as you say.

SWAMPSCOTT

Dear S. If the boy wants to go to boarding school and you can send him, do so. If your husband is angry, so what's new? Sounds as if he's been angry at one thing or another for quite some time. I predict the separation will do both Paul and his father good.

Dear Ann Landers: How old does a girl have to be before her mother lets her shave her legs? I hope you won't think this is a silly question. It is a big problem to me. Please answer and settle a fight.

GORILLA GIRL

Dear Girl: There is no particular age at which a girl should be allowed to shave her legs. The determining factor should be how her legs look and how she feels about them. Unsightly hair can be an embarrassment. By the time a girl is 15 she should be allowed to give her legs a clean, smooth look if she wants to. In some cases it can be even earlier.

Is alcoholism a disease? How can the alcoholic be treated& Is there a cure? Read the booklet "Alcoholism -- Hope and Help," by Ann Landers. Enclose 35 cents in coin with your request and a long, stamped, self-addressed envelope.

Ann Landers will be glad to help you with your problems. Send them to her in care of The Pocono Record, enclosing a stamped, self-addressed envelope.

Erma Bombeck

Instant replay

(This is the eighth in a 10-part series excerpted from the book "At Wit's End," by Erma Bombeck.)

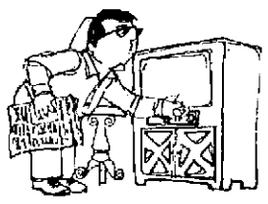

The news that the networks are telecasting a record number of football games again this season is being met with some violent reactions from housewives across the country.

A few women in the Peaceful Acres development in Connecticut smashed television screens with broom handles. A group of California housewives focused national attention on the problem with their "Psychiatric Drive-Ins" open 24 hours a day during the football season. The most notable effort was a group from Virginia who heaved a football through Lady Bird Johnson's window with a terse message, "Would you want your daughter to spend a weekend with one?"

I talked briefly with a group of Ohio women. "It isn't the several hundred games we object to," said one of them. "This is only the beginning. Add to that the state and the local games and you've got 10 or 12 football games being aired each day of the weekend. Roughly this amounts to one husband propped up in a chair like a dead sponge surrounded by bottle caps."

A small blonde said, "My husband sits down at 8 p.m. on Friday and never takes his eyes off the screen. I say to him, 'You wanta eat now, Ed?' and he just sits there. I said to him the other night, 'The woman is here to buy the kids, Ed' and he didn't move a muscle. I finally took his pulse. It was weird."

"I know what you mean, honey," said a small brunette. "My Fred says to me, 'We need a color TV set. The networks have 83 games in color this year.' I said to him, 'If you like to see all that red plasma and those blue bruises, it's okay with me. Frankly, I like to see a man with his front teeth.' He gets real sore. Plugs the high school game into his ear, puts one eyeball on the state game and the other on the National Football League and yells, 'Keep those kids quiet.' We don't have kids."

"If you're thinking of joining them, forget it!" said another voice.

"I used to watch football games at college and loved 'em. But on television. First, I sat through shots of last week's game, then a preview of this week's line-up.

"When the game finally started, we saw it in live action, then slow motion, then stop action and instant replay. After that we switched to another camera to see if he got a better 'side' of the ball carrier. At the half we had highlights of the first half, followed by interviews of people who chewed over the way they played the first half and predicted what they were going to do the second half. Finally, the game was over, we had a recap of the game by the announcer topped off by 15 minutes of Scoreboard."

Horse player

The irrepressible Dean Martin as a losing horse-playing lawyer, and the glamorous Lana Turner as his dutiful author wife, star in the riotous bedtime story, "Who's Got the Action?", the color film presentation ushering in the new season of ABC Wednesday Night Movie at 9 p.m.

Tonight's movies

4:30 (4) TEN GENTLEMEN FROM WEST POINT — George Montgomery, Maureen O'Hara.

(7) HOLIDAY FOR LOVERS (C) — Clifton Webb, Jane Wyman, Jill St. John, Carol Lynley.

(28) MALAYA — Spencer Tracy, James Stewart, John Hodiak.

9:00 (6, 7) WHO'S GOT THE ACTION? (C) — Lana Turner, Dean Martin, Eddie Albert, Walter Mathau, Paul Ford, Nita Talbot.

11:00 (9) THUNDER ROAD — Robert Mitchum, Gene Barry, Kelly Smith.

11:30 (2) BEYOND THE CURTAIN — Richard Greene, Eva Bartok.

(11) KILLERS FROM SPACE — Peter Graves, Barbara Bestar, James Seay.

11:40 (10) ABANDON SHIP — Tyrone Power, Mai Zetterling, Lloyd Nolan.

1:00 (7) PITTSBURGH — John Wayne, Marlene Dietrich, Randolph Scott.

1:05 (2) HORIZONS WEST (C) — Robert Ryan, Rock Hudson, Robert Mitchum, Gene Barry, Kelly Smith.

Channel 39 presents

Daytime

8:45 WORLD OF CHANGE
9:10 LET'S INVESTIGATE
9:30 COVER TO COVER I
9:50 WORLD OF CHANGE
10:15 LET'S INVESTIGATE
10:35 COVER TO COVER I
11:15 COVER TO COVER I
11:35 LET'S INVESTIGATE
1:05 WORLD OF CHANGE
1:30 COVER TO COVER I
1:55 LET'S INVESTIGATE
3:10 SCIENCE IN YOUR CLASSROOM

Evening

5:40 WORLD OF CHANGE — "Gravity"
6:00 WHAT'S NEW — "Okefenokee Swamp"
6:30 MISTEROGERS' NEIGHBORHOOD — "Tents"
7:00 OPERATION ALPHABET — "Learning to Read and Write"
7:30 GARDENER'S NOTEBOOK — "Driftwood In and About the Home"
8:00 INTERNATIONAL NEWS MAGAZINE — "Stories From Abroad"
9:00 CARL SANDBURG REMEMBERED — "NET Festival"
10:00 LOCAL ISSUE 1968 — "Enough to Live On"
10:30 THE BIG PICTURE — "Army Pictorial Report"
11:00 SIGN OFF

CROSSWORD - - - By Eugene Sheffer

HORIZONTAL
1. Haggard novel
4. Impress
9. Jackdaw
12. Melody
13. Guiding
14. Period of time
15. Political hopeful
17. Operated
18. Strange
19. Serf
21. Ruby
24. Fur pieces
27. Border
28. Scarlet
30. Bay window
31. Of the ear
33. Title of address
35. Land measure
36. A francolin
38. Dry
40. Gratuity
41. Plant organ
43. Pet lamb
45. Fat: comb. form
46. Island (Fr.)
47. Hawaiian food
49. Give forth vapor
54. Commotion
55. Fresher
56. Tibetan gazelle
57. Chess piece
58. Lock of hair
59. Likely

VERTICAL
1. Pouch
2. The hawk parrot
3. Sea bird
4. Arachnid
5. Walks like a child
6. A wing
7. Ship officers
8. Immediately
9. Human wrecks
10. Constellation
11. Pallid
16. Put on
20. Ibsen heroine
21. Injections
22. Small
23. A fake
25. Uncanny
26. Slumbered
29. Underworld god
32. Arrived
34. Formulas
37. Soften
39. Hues
42. At no time
44. Weight of India
47. Knave of clubs
48. Harem room
50. Solemn wonder
51. Turkish officer
52. Summit
53. Consume

Answer to yesterday's puzzle.

REP		RATA				IDOL						
ORO		EBON				NERO						
DILIGENT						FELT						
	ENID					SIRES						
CASTS				SOAR								
LETO			PARAMOUR									
ARA		MALAR				PEA						
PORTUGAL						MELT						
	USED				PUREE							
MURRE				CASE								
ITER			BELITTLE									
SAME			ALAN				TAR					
SHOT			MINE				AWN					

9-25

Average time of solution: 36 minutes.

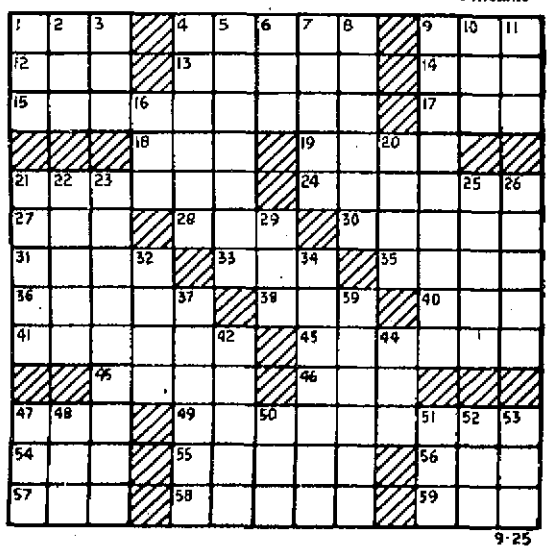

9-25

CRYPTOQUIPS

NJZL OZTC NJZF NXTCKHKO DXLKO KHDLKFLKHKZL.

Yesterday's Cryptoquip—HIPPIES SHOPPED FOR FREE RIDES.

Today's TV log

MORNING

7:30— 2 News (C)
5 Inside Stuyvestant
7 Courageous Cat (C)
10 Gene London (C)
11 Biography
8:00— 2-10 Captain Kangaroo
5 Daphne's Castle
6 Popeye
7 Courageous Cat and Minute Mouse
11 Gumpy
8:30— 3-4-9 Today
7 Movie
11 Cartoon
9:00— 2 Leave It To Beaver
3 Contact
4 Bonnie Prudden
7 Movie
9 Romper Room
10 Pixanne (C)
11 Underdog
9:30— 2 Donna Reed
4 Joan Rivers
5 Marine Boy
6 Cartoons
10 Dennis The Menace
11 Exercise Show
28 Bachelor Father
10:00— 2-10 The Lucy Show
3-4-28 Snap Judgment
5 Sea Hunt
6 Bewitched
7 Girl Talk
9 Joe Franklin
11 Movie
10:30— 2-10 Beverly Hillbillies
3-4-28 Concentration
5 Movie
6-7 Dick Cavett
11 Biography
12 Cover to Cover
11:00— 2-10 Andy Griffith Show
3-4-28 Personality
11 Time to Remember
11:30— 2-10 Dick Van Dyke
3-4-28 Hollywood Squares
9 Journey to Adventure
11 Kimba

AFTERNOON

12:00— 2 Love of Life
4 Jeopardy
6 Paul Harvey
7 Bewitched
11 Cartoons
12:30— 2-10 Search For Tomorrow (C)
3 Mike Douglas
4-28 Eye Guess (C)
5 Movie
6-7 Treasure Island
11 Little Rascals
1:00— 2-10 The Farmer's Daughter
4 PDQ
5 Movie
6-7 Dream House
11 Cartoons
12 Movie
28 Divorce Court
1:30— 2-10 As The World Turns (C)
4 Let's Make A Deal
5 Cartoons
6 The Street Where You Live
7 It's Happening
9 Whirlybirds
11 Burns and Allen
12 French II
2:00 2-10 Love Is A Many Splendored Thing (C)
3-4-28 Days of Our Lives
5 Skitch Henderson
6-7 Newlywed Game
9 Loretta Young
11 Perfect Match
2:30— 2-10 Guiding Light
3-4-28 Doctors
6-7 Dating Game
9 The Weaker Sex
11 Patty Duke
3:00— 2-10 Secret Storm
3-4-28 Another World
5 Woody Woodbury
6-7 General Hospital
9 Divorce Court
11 Cartoon
3:30— 2-10 Edge of Night
3-4-28 You Don't Say
5 Cartoons
6 Steve Allen
7 One Life To Live
9 Make Room for Daddy
11 Cartoons
4:00— 2-10 House Party
3-4-28 Match Game
5 Cartoons
6 Jerry's Place
7 Dark Shadows
9 Movie
11 Three Stooges
4:30— 2 Mike Douglas
3 Merv Griffin
4-7-10-28 Movie
5 Bob McAllister
6 Dark Shadows
10 Sea Hunt
11 Superman
12 Tales Of Poindexter
28 Movie
5:00— 6 Jerry's Place
10 I Spy (C)—"Tatia"
11 Munsters
5:30— 5 McHale's Navy
6 Dark Shadows (C)
9 Real McCoys
11 Batman (C)
12 What's New

EVENING

6:00— 2-3-4-10 News
5 Flintstones
9 Gilligan's Island
11 F Troop
12 French Chef
6:30— 3-6-7 News (C)
6 My Favorite Martian
9 I Spy
11 Voyage to Bottom Of The Sea
12 Written Word
7:00— 2-3-4-10 News
5-6 I Love Lucy
11 F Troop
12 U.S.A. Artists
7:30— 2-10 Daktari
3-4 The Virginian
5 Truth or Consequences
6-7 Here Comes The Bride
9 What's My Line
11 Rat Patrol
12 Playing the Guitar
8:00— 5 Pay Cards
9 Steve Allen
11 Run For Your Life
12 International Magazine
8:30— 2-10 Good Guys
5 Merv Griffin
6-7 Peyton Place
9:00— 2-10 Beverly Hillbillies
3-4-28 Bob Hope Special
6-7 Movie
11 News
9:30— 2-10 Green Acres
9 Twilight Zone
11 Password
10:00— 2-10 Jonathan Winters Show
3-4-28 Outsider
5 News
9 Sound Off
11 Perry Mason
12 Nine To Get Ready
10:30—12 Book Beat
11:00— 3-4-6-7-10-28 News
5 Donald O'Connor
9 Movie
12 Delaware Tonight
11:15— 2 Movie
3-4-28 Johnny Carson
11:35— 6-7 Joey Bishop
11:40—10 Movie
11:45— 5 Les Crane

Today's sports

9:00-12—Olympiad 1936, (Part 4).
11:00-11—AFL Highlights.

CONTRACT BRIDGE

By B. Jay Becker

North dealer.
Both sides vulnerable.

NORTH
♠ K J 5
♥ A 3
♦ K J 8
♣ A K 10 8 7

WEST
♠ 6 2
♥ Q 8 6 5 2
♦ 9 7 4
♣ Q 4 2

EAST
♠ 9 8 3
♥ K J 7 4
♦ 6 5 2
♣ J 9 6

SOUTH
♠ Q 10 7 4
♥ 10 9
♦ A Q 10 3
♣ 5 3

The bidding:

North	East	South	West
1 ♦	Pass	2 ♦	Pass
2 NT	Pass	3 ♠	Pass
4 ♠			

Opening lead — five of hearts.

Board No. 13 in the 31st-round match between Italy and Australia was a lulu. When Pabis Ticci and D'Alelio held the North-South cards for Italy at the first table, they reached four spades on the bidding shown.

It was only after West led a heart and dummy came down that D'Alelio, to his horror, discovered the ace of spades among his possessions and realized he had been bidding throughout with a twelve-card hand.

D'Alelio made seven, and the only question before the Bridge-O-Rama audience which witnessed the replay of the hand, was whether the Australian North-South pair, Smilde and Seres, would bid six or seven.

The first twelve hands seen by the spectators had resulted in a dead tie, each team having scored 12 international match points, and, obviously, Board No. 13 was about to produce a breakthrough for the Australians.

Smilde and Seres did not disappoint their many followers. They arrived at seven spades after a complicated auction that included a forcing club bid, an affirmative response, an asking bid (four hearts), and a series of Blackwood bids inquiring about aces, kings and queens. The bidding went:

North	East	South	West
1 ♣	Pass	1 NT	Pass
2 ♣	Pass	2 ♠	Pass
4 ♥	Pass	4 ♠	Pass
4 NT	Pass	5 ♥	Pass
5 NT	Pass	6 ♣	Pass
6 ♦	Pass	6 NT	Pass
7 ♠			

Seres had no trouble making the grand slam, and Australia moved into the lead, 29 to 12, as a result of the 1,500-point pickup.

The Aussies went on to beat their famous opponents 49 to 26 for an 18-2 victory point score, giving them an outside chance to finish among the top four teams.

In the end, the Australians finished fifth, but they had the great satisfaction of defeating every top team in the event except the U.S., and even in that match they were ahead going into the last board.

Solemn time

An elderly man prays Sunday at Jerusalem's Wailing Wall, one of the holiest places of the Judiac religion. Thousands of Jews from all over the world visited holy places in Jerusalem Sunday and, in synagogues the world over, ram horns echoed at sundown beginning the year 5729 of the Hebrew calendar.

Hospital personnel stay out

PHILADELPHIA (AP) — Forty-five psychiatric aides at Haverford State Hospital who had asked for a pay raise more than a week ago did not report for work Tuesday.

Dr. Jack B. Kremons, superintendant of the mental hospital which has 609 patients, said the hospital can manage on a temporary basis. "However," he added, "we can't furnish proper care under this situation."

Kremons said he has informed the Office of Mental Health in Harrisburg of the hospital's plight. He must wait for their instructions before he can formulate plans for the future, he said.

Thirty-two aides reported sick, said Kremons. The others did not call. Eighty aides were scheduled to work the 8 a.m. to 4 p.m. shift. In all, there are 198 psychiatrists on three shifts at the hospital.

Kremons said the raises must be approved by the governor's office. The aides had submitted a petition to the governor and the state secretary of health and welfare seeking pay increases ranging from $275 a year for trainees to $1,449 yearly for experienced aides.

"It would be extremely difficult to manage if this kept up," Kremons said. Some off-duty nurses were called in to help Tuesday, he said.

Teen Forum

By JEAN ADAMS

Walk tall always

THE SHORT OF IT: (Q.) I like a boy who is five feet one inch tall. My mother says he's too short.

I don't mind his height. But he gets mad when I try to be friendly with foreigners. I belong to Friendship International and believe that being friends with people from all over the world is very rewarding.

What would you do about a boy like this?—A. of Springfield, Mass.

(A.) His lack of physical stature is not reason enough to quit him. A boy or a man can be small in body and big of heart.

But not your friend, apparently. His wanting to limit your friendships is too much littleness. Find somebody who isn't sawed off in both body and mind. Good luck!

CROAK: (Q.) When I quit this boy to go with another guy, he and his brother started calling me frog. They found out fast I hated the nickname, but they kept it up.

Now school has started again, and they have about 10 people calling me Frog. Help!

W. in Dayton, Ohio.

(A.) Frog isn't exactly a fun name. I don't blame you for wanting to shed it!

If the people using it were good friends of yours, it might work to just come out and tell them it bugs you. But they don't sound to me like close friends at all.

So the only cure you have is to ignore the kidding. Some people like to make noises. If there's no echo they change that noise and try another. If they see the noise is getting its target, they keep it up. This is a sad fact of life from the cradle to the grave.

(Mail you personal questions, suggestions, comments and answers to others' questions to Jean Adams, The Pocono Record, 511 Lenox St. Stroudsburg, Pa. Be sure to enclose a stamped, self-addressed envelope.)

Deeds placed on file

STROUDSBURG — The following deeds were recorded in the office of the Monroe County Register and Recorder:

TOBYHANNA TOWNSHIP — Locust Lake Village, Inc., Tobyhanna, to Robert and Mary Ott, Westfield; Locust Lake Village, Inc., to John and Irene Bubel, Media; Locust Lake Village, Inc., to Joseph and Alma McBride; and Lake Naomi Corporation, Stroudsburg, to Marguerite Bebbington, Upper Montclair, N.J.

COOLBAUGH TOWNSHIP — Pocono Farms, Inc., Tobyhanna R.D. 1, to Ralph and Margaret Jaeger, Pottsville; Ervin and Helen Bush, Stroud Township, to Donald and Carla Holgren, Stroud Township; and Robert and Thelma Coe, Coolbaugh, to Wayne E. Matthews, Gouldsboro.

SMITHFIELD TOWNSHIP — David and Mary Mazer, Smithfield, to Lawrence and Kathryn Ludwig, Smithfield.

Other deeds recorded Saturday:

STROUD TOWNSHIP — Howard and Alberta Wright, Tulleytown, to Edward and Susan Hendricks, 707 Scott St., Stroudsburg.

EAST STROUDSBURG — William and Wilma Moore, Cornwells Heights, to Egon and Inge Massig, Long Island City, N.Y.

Exact-fare system efficient

PHILADELPHIA (AP) — The Philadelphia Transportation Co.'s new exact-fare system operated smoothly and efficiently during its first rush-hour assault by commuters.

A PTC official reported only one redemption slip was issued at the two key locations checked. These slips, redeemable for cash at 10 redemption centers, are given as change to riders who do not have the exact fare.

The exact-fare system went into operation Sunday. It was designed to prevent robberies of drivers and cashiers.

Rush hour ridership Monday was as much as 25 per cent below normal volume at some stations because the city's public schools were closed for Rosh Hashanah, a Jewish holiday.

Two change booths were set up at one of the busiest terminals to aid unprepared passengers, but PTC said their business was slow.

David N. Phillips, PTC vice president and treasurer, said he was "amazed" at the smoothness of operation and the cooperation of the public.

Many commuters said they approved of the new system if it would help maintain law and order.

Domenick DiClerico, president of Local 234, Transport Workers Union, said the new system is working very well.

State justice acquits courts of causing lawlessness in U.S.

PHILADELPHIA (AP) — A Pennsylvania Supreme Court justice has acquitted the nation's courts of any blame for America's prevailing lawlessness.

"There has not been a shred of concrete evidence—not one solitary shred—tracing the current lawlessness in America to the decisions of our courts," Justice Samuel J. Robert said in an interview.

He said he was speaking in particular in defense of the U.S. Supreme Court, which has been blamed as "some sort of criminal catalyst."

"If there be criminal conduct, then look for its roots in poverty, in a lack of moral and scholastic education," the justice said.

"Trace it to life in the big city ghetto, not to the chambers of the big city judge."

Justice Roberts said the judicial system for centuries has thrived on honest, responsible and informed criticism of courts and decisions by judges, lawyers and the public.

Judges not free to defend themselves, said the justice, are entitled to receive the support of the bar against unjust criticism.

But the judges themselves, he added, should temper their criticism of other judges.

"It is no wonder the public at large comes to suspect the judicial process," said Roberts, "when some judges themselves, the very individuals who should know the most about what courts do and why they do it, wrap recent decisions with page after page, literally torn from Grimms' Fairy Tales."

Before any legal opinion can be criticized, Roberts said, one must know what the case held and what its effect on existing law will be.

Speaking of those criminals whose cases made a lot of new laws in recent years, the justice said, Clarence Gideon didn't invent robbery; Ernesto Mirando didn't discover rape, and Danny Escobedo wasn't the first to kill.

"If we crumpled the entire bill of rights into a ball and threw it in the ocean, robbery, rape and murder would still stand tall on dry land," Roberts said.

"It would be justice, not crime that would drown."

Obituaries

C. Hummel, Greentown, dies at 68

GREENTOWN — Charles D. Hummel Sr., 68, died Monday afternoon at his home after an illness.

Born in Wilkes-Barre, he was a son of the late Edward J. and Jeanette Van Horn Hummel, and had lived in Greentown the past three and one half years, coming from New York City where he had owned and operated an electrical supply company.

He was a member of the Chapel of the Intersession, New York City, and of Benevolent Lodge 28, F & AM, New York City.

He is survived by his wife, Mrs. Beatrice Hummel, at home; one son, Charles Jr. of Greentown; one daughter, Mrs. June Conter of Promised Land, and four grandchildren.

Services will be held Thursday at 2 p.m. in Arthur J. Frey Funeral Home, South Sterling, with the Rev. David W. Flude officiating.

Burial will be in Moravian Cemetery, Newfoundland.

Friends and relatives may call at the funeral home Wednesday after 7 p.m. Masonic services will be conducted at 8 p.m. by Salem Lodge, 330 F & AM, Hamlin.

Music to his ears

Dr. John Rumsey, center, turns over a check for more than $7,000 to Charles Swisher, left, administrator of the General Hospital of Monroe County. The money represents the proceeds of a country and western music show. Looking on is George Mench, treasurer of the music group.

(Staff Photo by MacLeod)

Ex-resident's husband dies at age 70

WARWICK, R. I. — Walter D. Cullen, 70, husband of Mrs. Florence Sayre Cullen, died last Monday in his home at 34 Parkway Dr., Warwick, R. I.

Mrs. Cullen grew up in Monroe County.

Mr. Cullen was retired from Carbie-Hoecht Co., where he had been employed as office manager. He retired in 1963.

Born in Bound Brook, N. J., he was a son of the late Thomas and Margaret Brady Cullen.

In addition to his widow, he is survived by a brother, John, of Landisville, N. J., and a sister, Mrs. Margaret Maletz of South Bound Brook, N. J.

Man seeking judgements

STROUDSBURG — Best Supply Co., Inc., 1018 West Main St., Stroudsburg, filed two complaints Tuesday asking for judgments totaling $1,812.

One complaint was filed against Robert J. Collins, Bartonsville, asking for a judgment of $812.10 plus interest from July 12, 1968, to pay for bills which Collins has refused to pay.

The second complaint was against Donald Burger, Kunkletown, R. D. 2, asking for a judgment of $1,000 plus interest from July 13, 1968, also to pay for bills which Burger has refused to pay.

11 media specialists evaluate Pocono Mountain's program

SWIFTWATER — Eleven instructional media specialists from Monroe, Pike and Northampton county schools explored everything from "a pencil to a computer" during an evaluation of Pocono Mountain School District's audio-visual materials at the P.M. high school Tuesday.

The school district's instructional media specialist, Roy Seems, gave several demonstrations on the large variety of AV materials in both the high school and the elementary schools.

Home football and basketball games will be video taped, according to Seems. An analysis of team teaching in the high school and elementary schools will also be video taped, Seems added.

Seems is one of 11 instructional media specialists who started this September in an 18-month course held Tuesdays and Thursdays at the East Hills Junior High School, Bethlehem.

The course, held in the instructional laboratory of the Regional Instruction Materials Center, offers a Master of Arts in Instructional Media through Temple University. The two-year course gives 30 graduate credits on graduation.

After the 11 media specialists graduate they will be able to supervise their home district instructional material centers as instructional media specialists certified by the Pennsylvania Department of Public Instruction.

"Project 11" a Title Three program under the Federal Government's Elementary and Secondary Education Act, received from the federal government $200,000 for a two-year period, which began this September.

"Project 11" was conceived locally with state support. The project's aim is join in marriage the technical and curriculum aspects and developments of school districts, allowing teachers more individual contacts with pupils, and giving access to more and better information for pupils at a faster and greater rate.

The needs of Monroe County schools in the field of Educational media were outlined by Dr. Roland Hughes, educational media specialist, Temple University.

Dr. Hughes recommended four priority needs. They were individualized pupil instruction, improvement of the quality of instruction, more efficient use of the teaching staff and materials and more efficient pupil grouping.

Once a school district obtains a qualified educational media specialist, the specialist can help free other teachers from routine classroom presentations, said Dr. Hughes. The media specialist can then work with small pupil groups, and also take care of individual pupil problems, he added.

"Audio-visual machines were not made to replace teachers nor will they ever take the place of textbooks," Dr. Hughes said.

On completing the program, specialists will be able to apply the principles of learning theory, curriculum organization, library science and general techniques for the development of instructional resources.

The media specialist will also be able to apply the purposes and fundamentals of educational and commercial television, including both closed and open circuit.

The 11 media specialists included Roy Seems, Pocono Mountain High School; Clyde Messinger, East Stroudsburg; John Kupice, Stroudsburg; Sister Frances, Pocono Mountain Catholic; John Sopko, Bethlehem.

Edgar Balliet, Northampton; David Godshall, Pen Argyl; Albert Hoppes, Hellertown; Michael Horon, Easton; David Lutz, Shull Jr High, Easton, and Ronald McMaster, Delaware Valley, Milford.

Children's Letters To God

Dear God,
It must be nice to be God because then no-body can hit you.
Very much, Norton

Hample

© King Features Syndicate, Inc., 1968.

Rosary Society fashion show

MOUNT POCONO — Mrs. Sally Ferrabee will be the commentator Wednesday at 8 p.m. when the Mount Pocono Altar and Rosary Society in cooperation with Alice Ann Shoppe of Stroudsburg, conducts a fall fashion show in High Point Inn.

Tickets may be purchased from Mrs. Norbert DeMare or Mrs. Thomas Grady.

Hospital notes

Births

A son to Mr. and Mrs. William VanBuskirk, East Stroudsburg.

Admissions

Mrs. Yvonne McClay, Stroudsburg; Arlo Kinkle, Pocono Summit; Mrs. Mildred Fish, East Stroudsburg R. D. 2; William Fisher, East Bangor; Mrs. Diane Wescott, East Stroudsburg; Mrs. Linda Griene, Pen Argyl; Earl Whitmore, East Stroudsburg; James Burke, Blakeslee; Mrs. Jenny Henry, East Stroudsburg R. D. 1; Mrs. Margaret Field, Stroudsburg; Miss Alice Yetter, Stroudsburg; Mrs. Stephanie Whittle, Stroudsburg; Mrs. Eleanor Gearhart, Stroudsburg; Mrs. Joan Nicoll, Mount Pocono; Mrs. Mary Stout, East Stroudsburg R. D. 3; Jonathan Moyer, Oreland; James Fairchild, Muney; and Kevin Van Why, Stroudsburg.

Discharges

Mrs. Carol Hartzell and son, Delaware, N. J.; Mrs. Lenora Recker and son, East Stroudsburg; Mrs. Mary Smith and daughter, Sakepta, R. D., N. J.; Mrs. Helen Gilbert, Stroudsburg; Mrs. Ada Albertson, Stroudsburg; James Brown, Philadelphia; Charles Koehler, Kunkletown R.D. 2; Robert Gargone Jr., Stroudsburg; Olevia Mungro, Stroudsburg; Mrs. Evelyn Hippler, Stroudsburg; Douglas Franke, Locust Lake; John Kerrick, Pocono Lake, and Mrs. Hazel Kresge, East Stroudsburg.

300 adults in classes

SWIFTWATER — More than 300 area adults have enrolled in 24 courses at the Pocono Mountain Adult School in the Junior-Senior High School.

The courses began Monday and will run for ten weeks up until and including Monday, Nov. 25.

Funeral Notices

HUMMEL, Charles D. of Greentown, Sept. 23. Age 68. Relatives and friends are respectfully invited to attend funeral services Thursday, Sept. 26, at 2 p.m. in Arthur J. Frey Funeral Home, South Sterling. Interment in Moravian Cemetery, Newfoundland. Viewing Wednesday, after 7 p.m. Masonic services Wednesday 8 p.m.

FREY

Weather pattern

EASTERN PENNSYLVANIA

Increasing cloudiness, warm and humid today with chance of showers and some thundershowers developing in mountain sections. High in the 80s. Cloudy and cooler, with chance of showers and thundershowers tonight. Thursday, fair and pleasant.

NEW YORK

Partly cloudy, warm and humid today, with chance of showers and some thundershowers developing late today. High in the upper 70s and low 80s. Cloudy and cooler tonight, with chance of showers and some thundershowers. Fair and pleasant Thursday.

ATLANTIC CITY

Partly cloudy and warm today, with chance of showers late today. High in the 80s. Partly cloudy, with chance of showers tonight. Low in the mid 50s to low 60s.

TEMPERATURES ACROSS THE NATION

Los Angeles	98
Miami	86
Milwaukee	70
New Orleans	67
New York	86
Philadelphia	86

STROUDSBURG EAST STROUDSBURG

1 a.m.—63	1 p.m.—81
2 a.m.—63	2 p.m.—84
3 a.m.—62	3 p.m.—86
4 a.m.—61	4 p.m.—84
5 a.m.—61	5 p.m.—81
6 a.m.—60	6 p.m.—79
7 a.m.—60	7 p.m.—74
8 a.m.—60	8 p.m.—70
9 a.m.—65	9 p.m.—66
10 a.m.—67	10 p.m.—66
11 a.m.—71	11 p.m.—68
Noon—76	Midnight—66

P.M. slates homecoming

SWIFTWATER — Alumni Homecoming Celebration of the Pocono Mountain Junior-Senior High School will be held Friday, Oct. 4, at the High School Stadium in Swiftwater, where the Pocono Mountain Cardinals will meet Jim Thorpe in a football game. The game will start at 8 p.m.

The Student Council, under the direction of Greg Yetter, president, has made plans for the festivities which will culminate with the crowning of the Homecoming Queen. The Queen will be selected by the student body from a group of eight senior girls who had been previously nominated by the students.

The nominees for this year's Queen: Lorrie Anglemyer, Pat Bloom, Karen Davies, Vicki Jorgenson, Natalie Nicholson, Nancy Post, Terri Saylor and Joanne Storer.

Subscribe to The Pocono Record

Dr. John Tartaglione and his wife, Elaine, are about to operate on a dog named "Punk" in their animal hospital in East Stroudsburg. (Staff Photo by MacLeod)

Show 'dogged' determination

Survivors fear for patients

By PETE GRADY
Pocono Record Reporter

EAST STROUDSBURG — Under sedation, usually demerol or morphine, the patient is led into an air conditioned operating room while a member or members of the immediate family wait outside hoping (and more often than not, praying) for his recovery.

After a short acting barbituate is given introveneously, the patient is lifted gently up on to the stainless steel operating table.

In the waiting room father jabs a cigarette into an ashtray and promptly lights up another one as he shakes his head and says to mother and children, already in tears, "Will you stop worrying, it's nothing serious. These operations are done every day."

Back in the operating room, a portable oxygen and anesthesia unit is wheeled up alongside the table on which the patient is resting comfortably.

As soon as the barbituate has taken effect, metophane, a vaporized anesthetic is blown down through an endotrachial tube which was previously inserted down through the patient's laryanx and into the trachea.

The patient, fully anesthetized, is now ready for surgery.

Outside in the waiting room brother blows his nose and sister sobs incoherently as mother says, "Do you remember the time he was gone for three days and three nights, and when he came limping back, we gave him a warm bath and set him down in front of the fire, and how he kept carrying on because I'd forgot and put his favorite blanket in the clothes washer?"

Dad goes outdoors and looks up at the sky. "Listen," he says. "I know he's getting up there but he's still got that one good eye and the artritis isn't that bad. Why just last week I wouldn't have got that bird if wasn't for him. OK, So his teeth are all gone and we have to help him out at night but...well, look...the kids, can't you wait until they're at least out of grade school."

Satisfied that nobody's looking, father wipes away a tear.

After what seems to be hours the doctor comes out into the waiting room and says, "Everything's all right, you can go in and see if you want to. He's still a little wobbly."

Tears turn to laughs as the family in the operating room search helplessly for words and father finally blurts out, "I'd knew you'd make it, Buster."

In real life it's Buster and Brownie and Blackie, and in Hollywood it's Lassie or Rin Tin Tin for the middle aged folk. And it's not just dogs either that come to Dr. John Tartaglione, veterinarian at the Gregory Memorial Veterinary Hospital, East Stroudsburg.

Cats, horses, parakeets, cows, goats, rabbits, pigs, birds, raccoons, does and descented skunks—he's treated them, too.

Dr. Tartaglione who came to Stroudsburg in 1964 as Dr. John Gregory's assistant moved to East Stroudsburg and converted his house into the Gregory Memorial Vet. Hospital in 1967. Dr. Gregory died in 1965.

Talking about pets and families who own pets, Dr. Tartaglione stated that fathers are sissys when it comes to taking a pet to the hospital. "Men don't bring the pet in," Dr. Tartaglione said. "They leave it up to the women."

Dogs can come down with cirrhosis of the liver, and it's not from drinking, Dr. Tartaglione said. Horses are prone to emphaséma and cats, blood clots.

Certain breeds of dogs have their own unique types of diseases, Dr. Tartaglione said. With dashounds, its disc trouble; poodles epilepsy; boxer, tumors; german shepards, distemper and greyhounds can't take certain types of tranquillizers.

Distemper, a viral infection, which affects the brain and spinal tract, is more susceptible in younger dogs. Spring is the heavy season for distemper, Dr. Tartaglione said.

He noted that some Society for the Prevention of Cruelty to Animals Shelters face a problem with distemper. Young stray dogs picked up might be given distemper shots but they don't always work if they're injected too late and the disease has a good hold on the young dog.

This reporter, who learned the hard way, agrees with Dr. Tartaglione. A few years ago in New York he got a six-week-old female beagle from the S.P.C.A. shelter in upper Eastside Manhattan.

In less than a week the beagle came down with the sniffles and diarhhea and the reporter took her back to the S.P.C.A. A doctor gave the dog a distemper shot and said she should be all right in a few days.

Forty-eight hours later, at five a.m. the reporter woke up in his apartment to a sound, he had never heard before, and a sound and sight he hopes he'll never see again.

Nipping her tail and frothing at the mouth, the beagle spun around the floor with intermingling moans and growls and gnashing and chattering of teeth.

The reporter put her in a shoebox, took a taxi up to the S.P.C.A. and when the doctor came out, the reporter said, "Open up the box."

The doctor lifted the lid and shook his head.

"Thanks a lot," the reporter said walking out the door and into the rain. He had named the dog. Deidre after "Deidre of the Sorrows," the title of an Irish play.

Highway open house tonight

STROUDSBURG — Pocono Mountain area residents and visitors are invited to an "Open House" today from 6:30 to 9:30 p.m. at the Pennsylvania Department of Highway's maintenance garage, Route 611, Stroudsburg.

The Open House festivities are held in conjunction with a special observance of Pennsylvania Highway Week which the Commonwealth is celebrating from Sept. 23-30 throughout the 67 county highway department offices and garages.

All visitors to the open house will be taken on a tour of the garage maintenance building and shown first hand the equipment used for maintaining the 597 miles of state highway in Monroe County and also many other services of the department.

Highway week is a national program co-sponsored in Pennsylvania by the Dept. of Highways and the Pennsylvania Highway Information Association. This year refreshments will again be served by the Pennsylvania Highway Information Assn.

William Quinn, Monroe County Dept. of Highway superintendent, said that persons who take the time to visit the department's facilities will be in for "a real surprise" when they see the enormity of the Pennsylvania Highway program and what is planned for the future.

Packagers see film on storage

MOUNT POCONO — Norbert J. DeMars, director Army Materiel Command Packing, Storage, and Transport Center at Tobyhanna Army Depot, Tuesday night showed a film report of storage of material and equipment sent from Army installations to Vietnam.

The film, plus slides, was a report on conditions and how they have changed from 1965 through 1968.

The movie and slides showed conditions for storage, packaging, unloading of ships and highways during the time DeMars made his survey of the situation in Vietnam.

The film highlighted a banquet in High Point Inn for Packaging Division of American Ordinance Association.

Mrs. Charles Reinhart, seated right, 1968 Brace-for-an-Ace winner, talks with Dr. Lura Evans, president of the Monroe County Crippled Children and Adults' Society. Standing, left to right, are Stanley Graul, Mrs. Patrick Hickey and Clarence Rutt, society field representative. (Staff Photo by MacLeod)

Mrs. Charles Reinhart wins 1968 Brace-for-an-Ace award

STROUDSBURG — Mrs. Charles Reinhart of 111 E. Broad St., East Stroudsburg, is the 1968 Brace-for-an-Ace Award recipient from Monroe County Crippled Children and Adults Assn.

The award will be presented at the annual convention luncheon of Easter Seal Society for Crippled Children and Adults of Pennsylvania to be held Friday, Oct. 25, in Quality Court Motel, Scranton.

Mrs. Reinhart has been a member of the local association since 1953. During that time she has served as chairman or on the Camp Committee.

On various occasions, she personally purchased clothing for children so they could attend camp with the proper clothing. In order to aid one family, in 1967, she not only purchased the necessary items, but also sewed labels in the clothing.

She has served on various committees and each year has assisted in preparing the Easter Seal Appeal letters for mailing.

The award is a miniature gold pin, shaped like a trophy, with the lily symbol and the inscription superimposed on a brace.

The announcement of the local winner was made at a dinner meeting Tuesday night of the organization which was held in the Pen 'N Sword Restaurant by Dr. Lura Evans, president.

Borough, township officials resigned to road fund cuts

By BOB GROFF
Pocono Record Reporter

STROUDSBURG — On Tuesday night, some members of local government in Monroe County municipalities reacted mildy to the recently announced cutback in liquid fuel allocations from the county.

County Commissioners on Monday announced a two-thirds cutback in individual allocations to the 20 municipalities throughout the county.

The commissioners will use the money saved on cutbacks to begin a bridge building program involving seven steel-trussed bridges which are in need of replacement or a great deal of repair.

Here are the comments:

Mayor Joseph Small, Stroudsburg — "It is something that has to be done, but it is going to hurt the street programs of not only Stroudsburg, but all the townships. I hate to see the program held up, but it is just one of those things. I don't blame them (commissioners), but I don't like to see it happen."

Borough Manager Harold Snyder, Stroudsburg — "All it means is that we will have to do less roadwork next year. The amount of street work is pretty much determined by the amount of money available. If they (commissioners) have county bridges to repair, then that is what they have to do."

Borough Council President Joe Wallace, Stroudsburg — It's up to them. It's their money to do with as they wish. The road building program will just have to be curtailed to conform with the money available."

Borough Manager Sterling Cramer, East Stroudsburg — "I don't think it will curtail our road program. We have been averaging $25,000 a year on our program, but this year it has been closer to $40,000. What money we don't receive from the liquid fuel allocations will have to come from the general fund." East Stroudsburg's fuel allocation for 1968 was $12,000.

Mayor Gerald Possinger, Mount Pocono — "If it was only for one year, we could probably cope with it, however, if this would continue for one bridge a year for seven years, this would be a hardship. However, I do see the necessity for taking care of the bridges."

"In view of the fact that there are some counties which do not extend their liquid fuel money to their municipalities, I think the commissioners have been very fair and very generous in helping out with the money. After all, the money has to come from somewhere."

Supervisor Russell Werkheiser, Pocono Township — "We take all we can get. I think they are doing the fair thing and I'm sure they will give us as much as they can afford. It is their money."

Supervisor James Wilson, Tobyhanna Township — "It is going to hurt all the townships and it is going to hurt ours. We always figured on it (the allocation)."

Supervisor John Barlieb, Coolbaugh Township — "If appropraitions are cut back, we will naturally do less road work. I feel they have a problem and by the same token it is just one of those things."

Supervisor Lawrence Getz, Polk Township — "I know that these county bridges are in great need of widening and repairs and if they (commissioners) have no other method of doing this, that there is no choice. It is very hard to oppose the decision and I always like to think they use their better judgement.

"I think as far as our township roadbuilding program is concerned, we can adjust to this. We have good roads leading up to the bridges and now we need to do something about the bridges themselves."

Supervisor George M. Hallet, Stroud Township — "Let the county commissioners run the county and we'd be tickled to death to run our little old township."

Mayor Fred Decker, Delaware Water Gap — I don't like it. I can tell you that. We have a lot of projects over here in the making and I don't know where the money is coming from. We will get hardly anything. I'm opposed to it."

The Pocono Record

The Stroudsburgs, Pa. — Wed., Sept. 25, 1968 Dial 421-3000

Jury returns indictments against three in jail break

STROUDSBURG — A Monroe County Grand Jury Tuesday found "true bills" against Donald Thek, East Stroudsburg; David R. Miller, East Stroudsburg, and Audrey and Neil Cornwell, Tobyhanna, on charges of prison breach and assisting prison breach.

The charges are in connection with the jail break from the Monroe County Jail on April 17, 1968. The cases will be tried at a later date.

At the time of the escape, Thek was in jail on charges of violating parole. Miller was being held on charges of receiving stolen goods.

According to an investigation by the sheriff's office, Cornwell, who was in jail on burglary charges, passed a key to his wife, Audrey, who had another set of keys made prior to the jail break.

The grand jury also found true bills against eight other defendants and dismissed charges against four.

The eight defendants who will be tried at a later date are Gerald Shea, 87 Sylvanus St., Wilkes-Barre; and Arnold Jerome Shea, 156 Grant St., Wilkes-Barre, both charged with burglary and larceny, Thaddaus M. Nagle prosecuting.

James Joseph Horan, Prospect St., Tobyhanna, charged with involuntary manslaughter by automobile, Charles K. Sheaman prosecuting; and John J. McLaughlin Sr., Room 45, Fenner Hotel, East Stroudsburg, charged with sodomy and corrupting the morals of a minor, Justine V. Howe prosecuting.

Paul H. Klinger, 257 Washington St., East Stroudsburg, charged with assault and battery, Arthur Gilliland, prosecuting; and James Wallace, Blakeslee, charged with aggravated assault and battery and assault with intent to maim, Joseph G. Warkala prosecuting.

Thomas Ventre, 743 Milford Road, East Stroudsburg, charged with fornication and bastardy, Kathy Leap, prosecuting.

Cases dismissed by the jury were Adam Louis Pozniak, 108 N. Hight St., Mount Vernon, N. Y., charged with involuntary manslaughter by automobile, Stanley Cimochowsky prosecuting; and Florence Clermont, 1744 East 48th St., Brooklyn, N. Y., charged with corrupting the morals of a minor child, William Hildabrant prosecuting.

Stephen Carbanaro, Henryville, charged with aggravated assault and battery, William DePietro prosecuting, and William DePietro, 47 Cornwell Ave., Cherry Hill, N. J., Stephen Carbanaro prosecuting.

Grand jury continues on today

STROUDSBURG — Vincent Crawn, Newton, R. D. 2, N. J., will face the Monroe County Grand Jury Wednesday on five counts of passing worthless checks.

The jury will make decisions on Crawn's case and 15 others as to whether defendants will be held for trials.

Eight cases involve charges of operating a vehicle while intoxicated. The defendants are: Edmond Drake, East Stroudsburg, R. D. 3; Michael J. Sweeney, 73 Hartley Rd., Lansdowne, and John Meister, 96 Analomink St., East Stroudsburg.

Also, Marycllen B. Hess, 161 Church St., Freeport, N. Y.; Joseph J. Miscavage, 53 Miner St., Wilkes-Barre; William J. Palmer, Stroudsburg, R. D. 2; Earl F. Kresge, Scotrun, and Deloris Kish.

Other cases to be heard today:

George Henry Stam, West Palm Beach, Fla., and Catherine Hanna, Saylorsburg, both charged with failing to stop at the scene of an accident.

Donald Smith, 105 E. Hight St., Taylor, Pa., and Curtis Michael Miller, East Stroudsburg, R. D. 2, both charged with driving under suspension.

John Galenis, Delaware Water Gap, charged with assault and battery; Ralph Booth, 24 Washington St., East Stroudsburg, charged with arson.

Judson Green, Cresco, R. D. 1, charged with malicious mischief to personal property; and Warren F. Hoffman, Stroudsburg, charged with two counts of driving without lights to avoid identification.

Man arrested after jury frees him

STROUDSBURG — A Cherry Hill, N. J., man Tuesday was arrested for a worthless check as he walked out of the Monroe County Grand Jury room where he was released on a charge of assault and battery.

William DePietro was taken before Smithfield Township Justice of the Peace Thomas Flynn and was later released on $1,000 bail.

DePietro, according to Flynn, purchased lumber from S&S Industries, Henryville, R. D. 1, and paid for them by check. The amount was $821 and the check was returned.

John Smiley, owner of the firm and a Justice of the Peace in Pocono Township, made the charge.

DePietro had been charged by Stephen Carbonara of Cherry Hill and Henryville, with assault and battery. DePietro had cross filed the same charge against Carbonara.

The charges were made following a fight at Cherry Hill Lodge, Henryville, R. D. 1.

Cycle crashes after driver falls off

EAST STROUDSBURG — East Stroudsburg Police investigated a motorcycle-car accident Tuesday at 6:26 p.m. on South Courtland Street. They reported no injuries and estimated total damage at $150.

Operator of the motorcycle was John Hughes, 139 Ridgeway St., East Stroudsburg, and the owner of the parked car was Charles Heller of East Stroudsburg R.D. 2.

Police said Hughes fell off the bike as he rounded a curve on S. Courtland Street. The bike continued on for about 50 feet and struck the parked car.

Charges against Hughes are pending, police said.

Monday at 4:10 p.m., police were called to the intersection of E. Brown and Prospect Streets to investigate a two-car accident.

The drivers were Richard Miller of Saylorsburg, and Russell Dennis of 1312 Dreher Ave., Stroudsburg. Neither was injured.

Miller was traveling north on Prospect Street and Dennis south on E. Brown Street when the two cars collided in the intersection.

Damages were reported by police as "slight."

Narrowsburg man dies in car crash

NARROWSBURG, N.Y. — John Doyle was killed in an auto accident at 11:45 p.m. Sunday, 15 minutes before his 30th birthday.

He was a passenger in a car driven by George Schluer, 22, of nearby Lava, police said.

Schluer was injured and was taken to Wayne County Memorial Hospital in Honesdale, Pa. His condition was listed as fair.

Police said the car went off foggy Route 52 and hit a tree

Doyle was a resident of this community in Sullivan County on the Pennsylvania border.

P. M.'s audio department formidable

SWIFTWATER — The Pocono Mountain School District's array of Audio-Visual equipment is both formidable and impressive for a school district of its size.

It stresses quantity and quality, and like the pupils who will benefit by this versatile and highly competitive display of technological wizardry, it will nourish and grow under the guiding hand of Roy Seems, the school district's media specialist.

Currently the district houses 233 A-V machines and equipment, representing a broad spectrum of informational media. The machines and equipment have been placed in the high school and the five elementary schools.

They include two TV cameras, two video tape recorders, 14 16-mm projectors, 35-mm filmstrip projectors, 25 overhead projectors, four opague projectors, 43 screens, four rear view screens, and 33 tape recorders.

Also, eight projector stands, three TV sets, six TV monitors, five controlled readers and two microfilm readers.

K of C picnic

STROUDSBURG — Knights of Columbus will hold a family box lunch picnic Sunday at 1 p.m. on the K of C grounds in Stroud Township.

S-burg booters win, 3-0; tied for third place in EP

STROUDSBURG — Stroudsburg High moved into a three-way tie for fourth place in the East Penn Soccer League Tuesday with a 3-0 victory over previously unbeaten Palisades.

In other league action first place Liberty was held to a 1-1 tie by Easton; winless Wilson tied Freedom, 2-2 and Hellertown outscored Southern Lehigh, 5-3.

The Mounties (1-1-3) finally showed some offense as head coach Karl Dickl revised his offense by trying to get more punch and height in the halfbacks. Two new halfbacks who helped keep the pressure on were Bob Bixler (6-2) and Mike Fitzpatrick (6-1).

Dickl also feels that fullbacks Corky Crane and Jim Dahnert may well be the best two boys at their position in the league.

Robby Baylor scored the Mounties first goal from about 23 yards out after taking a pass from Mark Williams.

Following a scoreless—second period Stroudsburg beat Pirate goalie Bill Shive twice in the third period. John Appel scored from point blank on an assist from Williams while Williams scored the final goal following a perfectly placed corner kick by Phillips.

The Mounties also had two other goals nulified. Dale Marsh had one call back because of an offside while Williams scored a penalty kick but it came before the whistle blew.

Mountie goalie Bill Weber made 11 saves, several of them diving stops, while Shive stopped 15 in the nets for the Pirates.

Standings

	W	L	T	Pts.
Liberty	3	0	2	8
Freedom	2	1	2	6
Palisades	2	1	2	6
S-burg	1	1	3	5
Hellertown	2	2	1	5
Easton	2	2	1	5
Solehi	0	2	3	3
Wilson	0	3	2	2

In an abbreviated junior varsity game Stroudsburg won 1-0 on a goal by Appel.

Stroudsburg travels to Easton Saturday.

STROUDSBURG	POS.	PALISADES
Weber	VN	Shive
Crane	RB	Summitt
Dahnert	LB	Felzer
Stettler	RH	Thomas
Bixler	CH	Broadbecker
FitzPatrick	LH	Becher
Baylor	OR	Gutshall
Appel	IR	Gehman
Marsh	CF	Snyder
William	IL	Heaney
Phillips	OL	Weaver

Score by periods:

Stroudsburg	1	0	1	0—3
Palisades	0	0	0	0—0

Stroudsburg goals: Baylor, Appel, Williams.
Assists: Williams, Phillips, Marsh.
S-burg subs: Stevens.
Palisades subs: Yates, Weber, Harvey, Bauman, Cochran, Hager.

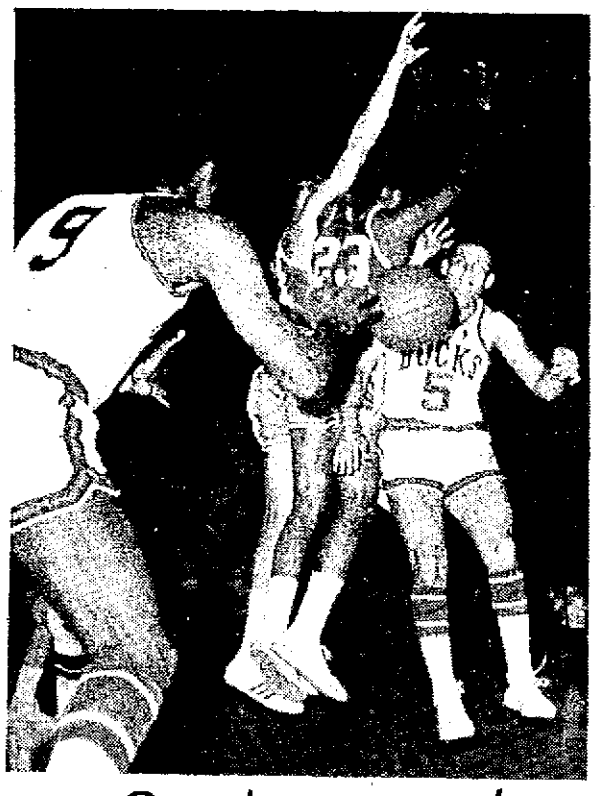

Guy draws crowd

Milwaukee Bucks' forward (9) Bob Love takes a pass from guard Guy Rodgers (5) who was covered by Cincinnati Royals' forward Tom Tresvant and center Connie Dierking in their NBA exhibition in Milwaukee Tuesday.

(UPI Telephoto)

St. Louis Cardinals' ace pitcher Bob Gibson looks over a World Series cake that was sent to the Cardinal team by St. Louis fans after they clinched their second straight pennant. Gibson is scheduled to pitch the first game of the World Series against the Detroit Tigers in St. Louis Oct. 2.

(UPI Telephoto)

Senators crush Bosox

WASHINGTON (UPI) — Ken McMullen collected three singles and scored four runs and Brant Alyea chipped in with a double and triple and drove in two runs Tuesday night as the Washington Senators routed the Boston Red Sox 10-2.

The victory went to Frank Bertaina ,7-13, who allowed four hits in seven innings while Dennis Higgins finished up. Jim Lonborg, 6-9, went 5 1-3 innings and was charged with six runs while taking the loss.

Lonborg walked the leadoff batter, Alyea, in the sixth and McMullen and Bernie Allen followed with singles to bring on Bill Landis, who struck out a batter but then walked two more to force in a run. Del Unser then singled in two runs to knock out Landis and complete the four-run inning.

Carl Yastrzemski homered in the eighth inning off Higgsin for the first Red Sox run. It was his 22nd homer of the year.

Boston	000 000 011—	2 7 3
Washington	011 104 12x—	10 10 0

Lonborg, Landis (6), Woslewski (6), Brandon (7) and Moses; Bertaina, Higgins (8) and French. W—Bertaina, 7-13. L—Lonborg, 6-9. HR—Boston, Yastrzemski (22).

The STANDINGS

American League

Tuesday's results

New York 5-2, Cleveland 1-5
Washington 10, Boston 2
Detroit 5, Baltimore 3

Standings

	W.	L.	Pct.	GB
yDetroit	102	56	.646	—
Baltimore	90	69	.566	12½
Boston	84	74	.532	18
Cleveland	84	74	.532	18
New York	81	77	.513	21
xOakland	79	78	.503	22½
xMinnesota	76	81	.484	25½
xCalifornia	66	91	.420	35½
xChicago	64	93	.408	37½
Washington	62	95	.395	39½

x-Late game not included.
y-Detroit clinched pennant.

Today's Probable Pitchers

Chicago (Nyman 2-1) at Oakland (Hunter 13-13), N
Minnesota (Stephen 0-1) at California (McGlothlin 10-14 or Messersmith 4-1), N
Boston (Culp 15-5) at Washington (Hannan 10-5), N
Detroit (Wilson 13-12) at Baltimore (Phoebus 15-14), N
Cleveland (Tiant 20-9) at New York (Bahnsen 16-11)

National League

Tuesday's results

Philadelphia 2, St. Louis 1
Pittsburgh 2, Cincinnati 0
Atlanta 7, New York 4
San Francisco 5, Houston 4
Chicago 3, Los Angeles 2

Standings

	W.	L.	Pct.	GB
xSt. Louis	94	64	.595	—
San Fran	86	72	.544	8
Cincinnati	81	77	.513	13
Atlanta	80	78	.506	14
Chicago	80	78	.506	14
Pittsburgh	80	78	.506	14
Los Ang	74	84	.468	20
Phila	74	84	.468	20
New York	71	87	.449	23
Houston	70	88	.443	24

x-Clinched pennant.

Today's Probable Pitchers

Cincinnati (Maloney 14-10) at Pittsburgh (Ellis 6-4), N
Los Angeles (Singer 13-15) at Chicago (Hands 16-10)
San Francisco (Marichal 26-8) at Houston (Giusti 10-14), N
New York (Seaver 15-11) at Atlanta (Pappas 12-12), N
Philadelphia (Short 18-11) at St. Louis (Briles 18-11), N

Lolich wins 17th on Freehan's homer

BALTIMORE (UPI) — Bill Freehan's two-run homer in a three-run fourth inning enabled the Detroit Tigers to beat the Baltimore Orioles 5-3 Tuesday night and give Mickey Lolich his 17th victory of the season.

Dick McAuliffe added three hits and scored two runs to help spark the Tiger attack against 18-game winner Jim Hardin.

Detroit grabbed a 2-0 lead in the first inning as Hardin walked McAuliffe and Mickey Stanley. Jim Northrup singled, scoring McAuliffe and Stanley dashed to third. Al Kaline's sacrifice fly scored Stanley.

The Orioles tied the game with two runs in their half of the first inning. Don Buford led off with a single, took second on an infield out and scored on Paul Blair's single. Brooks Robinson reached first on Don Wert's error at third base and Lolich walked Merv Rettenmund to load the bases. Dave Johnson's ground out scored Blair but Curt Blefary struck out to end the inning.

The Orioles got the lead back in the third inning when Brooks Robinson singled, stole second base and scored on Rettenmund's double.

The Tigers struck back with three runs in the fourth, taking the lead when Freehan clouted his 25th home run of the year after Gates Brown walked. Two outs later, McAuliffe reached second base when first baseman Mike Fiore booted his scratch single, allowing McAuliffe to reach second base. Stanley scored McAuliffe with a single to center field.

Detroit	ab	r	h	bi	Baltimore	ab	r	h	bi
McAuliffe 2b	4	2	3	0	Buford lf	5	1	1	0
Stanley ss	3	1	1	1	Fiore 1b	3	0	0	0
Northrup cf	5	0	1	1	Blair cf	5	1	1	1
Kaline rf	3	0	0	1	B. Rbnsn 3b	5	1	2	0
Cash 1b	4	0	0	0	Rettmnd rf	2	0	2	1
Brown lf	2	1	0	0	Johnson 2b	5	0	0	1
Corner lf	1	0	0	0	Blefary c	4	0	0	0
Freehan c	2	1	1	2	Belanger ss	3	0	1	0
Price c	0	0	0	0	May ph	0	0	0	0
Wert 3b	4	0	2	0	Floyd ss	0	0	0	0
Lolich p	3	0	0	0	Hardin p	1	0	0	0
Patterson p	1	0	0	0	Valentine ph	1	0	0	0
					Morris p	0	0	0	0
					Bunker p	0	0	0	0
					Motton ph	1	0	0	0
					Brabender p	0	0	0	0
					Powell ph	1	0	1	0
Drabowski p	0	0	0	0					
					Leonhard pr	0	0	0	0
Totals	32	5	8	5	Totals	36	3	8	3

Detroit	200 300 000— 5
Baltimore	201 000 000— 3

E-Fiore, Blefary, Wert. DP-Baltimore 2. LOB-Detroit 7, Baltimore 13. HR-Freehan (25). SB-B. Robinson. S-Hardin. SF-Kaline.

	ip	h	r	er	bb	so
Lolich W 17-9	6	6	3	3	3	3
Patterson	3	2	0	0	2	1
Hardin L 18-13	3 2-3	6	5	4	4	2
Morris	1-3	0	0	0	0	0
Bunker	2	1	0	0	0	0
Brabender	2	0	0	0	1	2
Drabowsky	1	1	0	0	0	1

HBP-By Lolich (Fiore). By Brabender (Price). T-2:58. A-6,943.

Aaron boys account for five hits

ATLANTA (UPI)—Hank and Tommie Aaron combined for five hits and Deron Johnson hit a two-run homer Tuesday night to pace the Atlanta Braves to a 7-4 victory over the New York Mets.

Tommie Aaron, Hank's younger brother, had three singles and scored two runs. Hank, who has batted over .350 since the All-Star break, had a double and a single and stole home for one of the Braves' runs.

Knuckleballer Phil Niekro was tagged for 10 hits but picked up his 13th win against 12 losses. The loss was tagged on Jerry Koosman, 18-12, who worked the first six innings.

New York	ab	r	h	bi	Atlanta	ab	r	h	bi
Boswell 2b	4	1	2	0	Alou cf	4	0	1	0
Jones lf	4	2	2	1	Millan 2b	4	1	2	1
Shamsky 1b	4	0	2	0	H. Aaron rf	4	1	2	0
Charles 3b	4	1	2	2	D. Jhnsn 1b	4	2	1	2
Martin c	3	0	0	1	Aaron lf	4	2	3	0
Swoboda rf	4	0	0	0	Lum lf	1	0	0	0
Agee cf	4	0	1	0	Tillman c	2	0	1	1
Heise ss	4	0	1	0	Martinez 3b	3	0	1	1
Stahl ph	1	0	0	0	Niekro p	2	0	0	0
Selma p	0	0	0	0					
Koonce p	0	0	0	0					
Jorgensn ph	1	0	0	0					
Totals	35	4	10	4	Totals	30	7	12	4

New York	201 000 010— 4
Atlanta	200 111 20x— 7

E-Niekro, Martinez, Martin. DP-Atlanta 2. LOB-New York 5, Atlanta 10. 2B-Jones, H. Aaron. HRs-D. Johnson (8), Charles (15). SB-Agee, H. Aaron, T. Aaron. S-Niekro 2, Martinez, Millan. SF-Martin, Garrido.

	ip	h	r	er	bb	so
Koosman L 18-12	6	9	5	5	2	2
Selma	1-3	2	2	1	1	1
Koonce	1 2-3	1	0	0	2	0
Niekro W 13-12	9	10	4	4	0	5

HBP-By Koosman (Tillman). T-2:22. A-3,058.

Bill Forte 1st grid winner

STROUDSBURG — Bill Forte, 722 Thomas St., Stroudsburg, took first place in last Saturdays first Football Contest. Forte only missed on one tie game.

Scott Krauss, 508 South 5th St., Bangor, and Jake Nittel, 84 North Courtland St., East Stroudsburg, came in second and third. They each missed out on the tie game and each had one wrong pick.

Scott Krauss picked 52 as top score and Jake Nittel 51. The high score was 64 therefore Scott took second place. The incorrect Alabama game did not count in the scoring.

Yankees, Indians split

NEW YORK (UPI)—Max Alvis drove in two runs and Lou Johnson scored two as the Cleveland Indians defeated the New York Yankees 5-2 Tuesday night after Mel Stottlemyre won his 21st game of the season in the Yankees' 5-1 opening-game victory.

The Indians took the lead in the second on a triple by Johnson and Alvis' single and picked up two more in the fifth on Johnson's double, Alvis' triple and Larry Brown's sacrifice fly.

They scored single markers in the eighth and ninth. In the eighth, Jose Cardenal tripled and came all the way home on Rocky Colavito's throwing error.

Stottlemyre pitched a four-hitter in the first game to end a six-game losing streak.

Rookie catcher Frank Fernandez' two-run homer in the second inning sent the Yankees off in front and Stottlemyre singled in an unearned run in the seventh.

First game

Cleveland	ab	r	h	bi	New York	ab	r	h	bi
Cardenal cf	4	0	1	0	Clarke 2b	2	0	0	0
Nelson 2b	4	0	0	0	Tresh ss	4	0	1	0
Scheinblm lf	4	0	0	0	Mantle 1b	4	0	0	0
Maye rf	4	0	0	0	White lf	2	1	0	0
Horton 1b	3	0	0	0	Robinson cf	4	2	2	0
Sims c	3	1	1	0	Kosco rf	4	0	1	2
Alvis 3b	3	0	1	3	Fernandez c	3	2	1	2
Brown ss	1	0	0	0	Cox 3b	3	0	1	0
Nagleson ph	1	0	1	0	Stottlemyr p	2	0	1	1
Leon ss	0	0	0	0					
Azcue ph	1	0	0	0					
Fuller ss	0	0	0	0					
McDowell p	1	0	0	1					
Pina p	0	0	0	0					
Snyder ph	1	0	0	0					
Romo p	0	0	0	0					
Totals	30	1	4	1	Totals	28	5	7	5

Cleveland	000 010 000— 1
New York	010 000 12x— 5

E-Clarke, Alvis. DP—Cleveland 3. LOB—Cleveland 3, New York 5. 2B—Sims, Cox. HR—Fernander (7). SB—Cardenal, Cox. SF—McDowell.

	ip	h	r	er	bb	so
McDowell L, 14-14	6 1-3	5	3	2	5	1
Pina	2-3	0	0	0	0	1
Romo	1	2	2	2	1	2
Stottlemyre W, 21-12	9	4	1	0	0	4

T—2:07.

Second game

Cleveland	ab	r	h	bi	New York	ab	r	h	bi
Cardenal cf	4	1	1	0	Clarke 2b	4	0	0	0
Nelson 2b	4	0	1	0	Tresh ss	3	0	1	0
Scheinblm lf	4	0	0	0	Robinson cf	4	0	0	0
Harper lf	0	0	0	0	White lf	4	0	0	0
Horton 1b	4	1	1	0	Kosco 1b	4	1	1	0
Azcue c	4	0	1	1	Colavito rf	3	1	2	2
Johnson rf	4	2	3	0	Cox 3b	4	0	1	0
Alvis 3b	3	1	2	2	Gibbs c	2	0	0	0
Brown ss	2	0	0	1	Mantle ph	1	0	0	0
Paul p	3	0	0	0	Fernandez c	0	0	0	0
Romo p	0	0	0	0	Peterson p	2	0	0	0
					Howser ph	1	0	0	0
					McDaniel p	0	0	0	0
Totals	32	5	9	4	Totals	32	2	5	2

Cleveland	010 010 011— 5
New York	010 000 001— 2

E-Azcue, Colavito. DP-New York 3. LOB-Cleveland 1, New York 5. 2B-Johnson, Horton, Kosco, Colavito. 3B-Johnson, Alvis, Cardenal. HR-Colavito (5). SF-Brown.

	ip	h	r	er	bb	so
Paul W 5-8	8 2-3	5	2	2	2	5
Romo	1-3	0	0	0	0	0
Peterson L 12-11	8	7	4	3	0	4
McDaniel	1	2	1	1	0	0

T-2:12. A-13,453.

John Tullio leads Seniors qualifiers

ATLANTA (UPI) — Johnny Tullio of Aurora, Ohio, put his second straight 73 on the board Tuesday to lead qualifiers in the U. S. Golf Association's national seniors championship at Atlanta Country Club.

The 32 survivors of the 120-man field begin match play Wednesday.

Tullio will be meeting an old enemy in Jack Purdum of Sharon Center, Ohio. The two are scheduled to meet in the finals of their district seniors tournament as soon as the national seniors competition is concluded Saturday.

Collins Gains Jr., of Dallas, Tex., was second in the qualifying at 148, ahead of Purdum's 149. At 150 was Bob Loufek of Moline, Ill. First day leader Alan Howard of Davenport, Iowa, shot 79 after his opening 72, but still qualified comfortably at 151.

Second qualifying round score:

146—John C. Tullio of Aurora, Ohio; 148—Collins Gains Jr., Dallas, Tex.; 149—John Purdum, Sharon Center, Ohio; 150—Robert C. Loufek, Mouline, Ill.; 151—Alan Howard, Davenport, Iowa; Walter A. Dowell, Walnut Ridge, Ark.; 152—T. Desmond Sullivan, West Orange, N. J., Francis J. McCarthy, East Amherst, N. Y., Merrill L. Carlsmith, Hilo, Hawaii; 153—John M. Ross, Riverside, Calif., Donald O'Brien, Richmond, Va., Ben Goodes, Reidsville, N. C.; 154—George C. Beechler, Pineville Ore., Ernest Pieter Jr., San Jose, Calif., Webster Wilder, San Antonio, Tex., Mack Brothers, Jr., Nashville, Tenn., Art Patchin, Augusta, Ga.; 155 — Robert Kiersky, Delray Beach, Fla., Dexter Daniels, Winter Haven, Fla., David M. McLelland, Williamstown, Mass., Rodney Bliss Jr., De Moines, Iowa, Knox M. Young Jr., Pittsburgh, Pa., 156—Raleigh M. Seley, Henderson, Tex., Edwin C. Dayton, Plymouth, Mich., Nolan S. Hatcher, Florence, Ala., J. Wolcott Brown, Brielle, N. J., Curtis Person, Memphis, Tenn.; 157—Norton Harris, Key West, Fla., A. J. Jordan, Pittsburgh, Pa., Pa., and Henry L. Robinson, Albuquerque, N. M.

PGA obtains temporary restriction

WILMINGTON, Del. (UPI) — The Professional Golfers Association obtained a temporary restraining order in U.S. District Court here late Tuesday to balk the independence plans of the rebel American Professional Golfers organization.

Chief Judge Caleb M. Wright issued the order which temporarily blocks the fledging APG from:

—"Employing documents, mailing lists and confidential information transferred from the PGA to the APG by a former PGA employe:

—"Entering into any agreement with a sponsor of a 1968 PGA golf tournament:

—"Soliciting any prospective tournament player to participate in or conduct a 1968 qualifying school."

The judge said the APG has 10 days in which to reply to his order.

The APG was formed in August by a group of dissident professionals headed by most of the PGA tour's biggest money winners. Grievances included demands for a greater voice in handling affairs, money and partial elimination of qualifying tournament.

Phils top Cardinals in ninth

ST. LOUIS (UPI)—Gary Sutherland singled with two out in the ninth inning to drive in John Briggs with the tie-breaking run and give the Philadelphia Phillies a 2-1 triumph over Ray Washburn and the St. Louis Cardinals.

Briggs singled with two out in the ninth, stole second and went to third on Tim McCarver's throwing error. Washburn intentionally walked Bill White but then Sutherland lashed a slow curve into center field to drive in the winning run.

The Cardinals tied the score in the fifth inning when Julian Javier doubled and Dal Maxvill singled after the Phillies took the lead in the second on a walk to Roberto Pena, Tony Gonzalez' single and an infield out by Richie Allen.

Washburn, who pocketed $3,000 earlier Tuesday as a bonus for his no-hit game against the San Francisco Giants last week, allowed five hits and struck out seven in losing his eighth game against 13 wins.

Philadelphia	100 000 001—2 5 0
St. Louis	000 010 000—1 8 1

J. Johnson and Ryan; Washburn and McCarver. W—J. Johnson, 4-3. L—Washburn, 13-8.

L-N holds meeting

ALLENTOWN — The Lehigh-Northampton League held its annual business meeting Tuesday at Walp's Restaurant.

Among the items discussed, were the crowning of the football champion this year by the Garnder Point System; brought the league constitution up to date; all league trophies will be the same size; adopted league schedules; distrubuted record books in football, wrestling and basketball; and named Parkland as the site of this year's league wrestling tournament.

Representing East Stroudsburg were Ralph Burrows, school principal; Bob Burrows, facualty manger and Jack Kist, athletic director.

Giants clinch second spot

HOUSTON (UPI) — Willie Mays drove in two runs with a two-out bunt in the eighth inning after hitting his 586th career home run in the first inning to lead the San Francisco Giants to a 5-4 victory over the Houston Astros Tuesday night.

Mays' 410 foot homer, his 22nd of the season, was all the Giants could do with Denny Lemaster until the eighth when Dick Dietz started a four-run rally with a single.

The victory clinched a second-place finish for the Giants this season.

San Francisco	ab	r	h	bi	Houston	ab	r	h	bi
Bonds rf	5	0	0	0	Herrera rf	4	1	1	0
Hunt 2b	5	0	3	0	Colbert pr	0	0	0	0
May cf	4	1	3	1	Torres ss	4	2	3	0
McCovey 1b	5	0	2	0	Wynn cf	4	0	2	0
Hart 3b	3	0	0	0	Rader 3b	4	1	3	2
Perry p	0	0	0	0	Menke 2b	4	0	0	0
Dietz c	5	1	1	0	Steub 1b	4	0	1	0
Alou lf	5	1	2	1	Aspromnt lf	3	0	0	1
Lanier ss	3	0	1	0	Ad'esh c	1	0	0	0
Marshall ph	0	1	0	0	Thomas ph	1	0	0	0
Mason ss	1	0	0	0	Dukes p	0	0	0	0
Sadecki p	2	0	0	0	Lemaster p	3	0	0	0
Linzy p	0	0	0	0	Shea p	0	0	0	0
Cline ph	0	0	0	0	Coombs p	0	0	0	0
Davenprt 3b	2	1	0	0	Ray p	0	0	0	0
					King c	1	0	0	0
Totals	40	5	12	4	Totals	33	4	10	2

San Francisco	100 000 040— 5
Houston	002 001 100— 4

E-Dietz, Torres. LOB-San Francisco 13, Houston 9. 2B-McCovey, Torres, Hunt 2, Rader. 3B-Alou. HRs-Mays (22). SB-Hunt, Mays. S-Torres. SF-Rader, Aspromonte.

	ip	h	r	er	bb	so
Sadecki	6 1-3	9	4	3	1	5
Linzy W 9-8	2-3	1	0	0	0	0
Perry	1	0	0	0	1	0
Lemaster	7 1-3	10	3	3	3	6
Shea	0	0	1	0	1	0
Coombs L 4-3	0	0	1	0	0	0
Ray	1	2	0	0	0	0
Dukes	1	0	0	0	0	0

Lemaster faced 2 men in 8th, 1 man faced 1 man in 9th. Coombs faced 1 man in 8th. HBP-By ray (Hart).

Blass blanks Reds, 2-0, for 18th

PITTSBURGH (UPI)—Steve Blass pitched a six-hitter to collect his 18th victory and Willie Stargell cracked a seventh-inning homer Tuesday night as the Pittsburgh Pirates blanked the Cincinnati Reds 2-0.

Gary Nolan went seven innings for the Reds and allowed five hits including Stargell's homer as his seven-game winning streak was snapped. Nolan is now 9-3.

The Pirates added their other run in the eighth when Matty Alou doubled to score Maury Wills, who reached first on an infield single off reliever Bill Kelso.

Cincinnati	ab	r	h	bi	Pittsburgh	ab	r	h	bi
Rose rf	3	0	0	0	Wills 3b	3	1	2	0
M. Jones cf	4	0	1	0	Patek ss	3	0	0	0
Johnson lf	4	0	1	0	Alou cf	4	0	2	1
Perez 3b	4	0	0	0	Clemente rf	3	0	1	0
Bench c	4	0	0	0	Stargell lf	4	1	1	1
L. May 1b	4	0	2	0	Clendenn 1b	4	0	1	0
Whitfield ph	1	0	0	0	Alley 2b	3	0	0	0
Ruiz 2b	2	0	1	0	J. May c	3	0	0	0
Cardenas ss	3	0	1	0	Blass p	2	0	0	0
Nolan p	0	0	0	0					
Pinson ph	1	0	0	0					
Kelso p	0	0	0	0					
McGinn p	0	0	0	0					
Totals	30	0	6	0	Totals	29	2	7	2

Cincinnati	000 000 000— 0
Pittsburgh	000 000 11x— 2

E-Cardenas. DP-Pittsburgh 1. LOB-Cincinnati 7, Pittsburgh 7. 2B-Alou. HR-Stargell (23). SB-Alou. S-Nolan 2, Wills, Patek.

	ip	h	r	er	bb	so
Nolan L 9-3	7	5	1	1	1	5
Kelso	1-3	2	1	1	1	0
McGinn	2-3	0	0	0	0	2
Blass W 18-5	9	6	0	0	2	8

T-2:24. A-4,044.

S-burg girls tie Wilson

STROUDSBURG — The Stroudsburg High girls' field hockey team played a 0-0 tie with the host Wilson girls Tuesday. S-burg is now 1-0-2 for the season.

Wilson posted a 1-0 win in the junior varsity game. Stroudsburg's next action is next Thursday at home with Washington, N.J.

Late baseball

Minnesota	000 000 21
California	020 001 00
Chicago	000 000 100
Oakland	000 100 000

Oakland card modified

NHL sets May 13 as final date

TORONTO (UPI)—National Hockey League President Clarence Campbell said Tuesday this year's Stanley Cup playoffs will end no later than May 13, even if both sets of the semi finals and final series go the full length.

Campbell, attending an NHL Board of Governors meeting at the Royal York Hotel, said teams in the playoffs will play back-to-back games in one city and then travel to the other for another two-day set of encounters.

Previously, at least one day was allowed between games in each city.

Campbell noted the new plan will eliminate overnight travel between games.

The NHL president also announced changes in the playing of National anthems, Calder Trophy eligibility and the home schedule of the Oakland Seals.

He said home teams now will have the choice of playing either Canadian or U.S. national anthems, or both, for their games. Previously, teams could play only one anthem.

Rookies this year will be allowed up to 25 games previous NHL experience to be eligible for the Calder Trophy, awarded annually to the league's outstanding freshman.

The Oakland schedule was modified to permit the Seals to play five of their regularly scheduled home games in San Francisco. Campbell said the change was made to break up five weeks in the schedule in which Oakland plays three successive home games.

Campbell said the Seals found it difficult to attract fans last season to three home games in one week.

The games will be played in San Francisco's Cow Palace on Nov. 8, Dec. 8, Dec. 22, Feb. 21 and Feb. 26.

A four-man expansion committee of the board of Governors reported that Vancouver "would be given prior consideration" in the NHL's next expansion.

William W. Wirtz, the president of the Chicago Black Hawks and president of the committee, said NHL expansion is "inevitable. It's just a matter of when and how."

Junior bowlers meet Saturday

STROUDSBURG — All junior bowlers have been asked to report at 9:30 a.m. Saturday at the Colonial Lanes to sign up for the coming season.

Teams will be picked when all youngsters have registered.

Irish offense best in nation

Mollenkopf paints bleak picture

CHICAGO (UPI)—Jack Mollenkopf painted a bleak picture Tuesday for his No. 2 ranked Purdue Boilermakers, who must play top rated Notre Dame Saturday.

"I don't think there's another college football team in the nation who can match them on offense," Mollenkopf said on the telephone to the weekly football writers meeting.

"Their offensive line is blocking better than it was a year ago. They look more polished and I'm sure they are.

"Last week they ran out of 24 different offensive sets, and they can do anything out of them. So they were doing what they do best. It's difficult for college kids to recognize these things."

Mollenkopf, whose own team was a pre-season favorite for the national title, could find some bright spots for Purdue, but most of his talk was devoted to the Fighting Irish.

"They're defense is bigger than ours," he said, "and I know we're meeting a much stronger team than we did last year," when Purdue won 28-21. "No team has got as large a number of outstanding players as they have. They say their defense may be a little bit bad, but we didn't have a chance to scout it, because they didn't have to use it much."

Mollenkopf said he would use his backfield star, Leroy Keyes, on defense when needed, and anticipated he would rely on him as well for his usual running, passing, and place kicking.

"I doubt if we can cover their pass receivers one on one," he said, "but I hope that Leroy can give it a fair shot. I don't think he can shut off (Jim) Seymour, but if Leroy can't, what are we going to do with the others in there?

"We're going to do the best we can to prepare to defend against all the Notre Dame strengths."

Keyes, he said, would be the key as usual, but he didn't expect him to go 60 minutes.

"If he doesn't get the Heisman trophy, they ought to blow it up, if he goes all the way against Notre Dame," Mollenkopf said.

Irish coach Ara Parseghian declared Keyes was "one of the most versatile players in the country," and said he had some fears himself about Purdue.

"They're a gifted ball club," he said, "with Keyes, (Perry) Williams, (Mike) Phipps, and others. I don't think we can overdefense them."

Notre Dame installed 6-point favorite to whip Purdue

NEW YORK (UPI)—Notre Dame was installed a six-point favorite over Purue Tuesday for the Saturday clash between the nation's two top-ranked college football teams.

Southern California, the No. 3 team, was expected to have thing easier against Northwestern and oddsmakers made the Trojans a 17-point choice. Penn State, ranked fourth, was a big 23-point pick over Kansas State.

No odds were quoted on the game between fifth ranked UCLA and Washington State.

Sixth-ranked Kansas rated a six-point edge over Indiana, the same margin given ninth-ranked Louisiana State over Rice. But eighth-ranked Nebraska was a two-point underdog to Minnesota. Miami of Florida, ranked 10th, was seven over Georgia Tech and Florida State was given only a one-point edge in its traditional battle with Florida.

Army was 10 over Vanderbilt, Syracuse 13 over Maryland, Ohio State 12 over Southern Methodist, Michigan State 10 over Baylor, Navy seven over Boston College, Michigan two over Duke, Oklahoma seven over North Carolina State, Wyoming seven over Air Force, Stanford seven over Oregon, Texas eight over Texas Tech, Texas A&M 14 over Tulane and Mississippi 10 over Kentucky.

In other games, Georgia was 10 over Clemson, Auburn 13 over Mississippi State, Harvard two over Holy Cross, California four over Colorado, Texas Christian four over Iowa, Washington seven over Wisconsin, Missouri five over Illinois, Cornell seven over Colgate, West Virginia five over Pittsburgh, Virginia 13 over VMI, Virginia Tech six over William and Mary and South Carolina six over North Carolina.

In a pro football game Saturday night, Kansas City is a 17-point pick over the Miami Dolphins.

Sunday NFL games find Green Bay eight over Detroit, Baltimore 14 over Pittsburgh, Dallas 14 over Philadelphia, Los Angeles seven over Cleveland, the New York Giants four over Washington, Minnesota seven over Chicago, St. Louis four over New Orleans, and San Francisco 14 over Atlanta.

In the AFL Sunday, the New York Jets are picked by 17 over Buffalo, San Diego is 10 over Cincinnati, Boston is three over Denver and Oakland is rated eight over Houston.

Kurtenbach out for two games

NEW YORK (UPI)—Injured center Orland Kurtenbach of the New York Rangers is expected to miss the club's two pre-season games in New York this weekend, the Rangers announced Tuesdy.

Kurtenbach was found to be suffering from strained back muscles when examined by Ranger doctors in New York. He then returned to the club training camp in Kitchner, Ont.

Woodeschick NFL's top running back

NEW YORK (UPI)—The calamity that befell Sam Baker Sunday may be an indication of the kicking specialists' slide down the scoring ladder at this early stage of the National Football League season.

Baker, Philadelphia's conversion artist, had three attempts blocked by New York, an almost unheard of occurrance in this day of automatic placements in the NFL.

The seven leading scorers in the NFL after Sunday's games list only Pete Gogolak of the Giants carrying the heroic burden of the talented toemen. He is fourth with 24 points. Bill Brown of Minnesota leads with 30 and a second place tie at 24 exists between Pat Richter of Washington and Dan Reeves of Dallas.

The top three scoring leaders at the end of the NFL season booted their way to the top with Jim Bakken of St. Louis first with 117 points. Bruce Gossett of Los Angeles followed with 108 and Lou Michaels of Baltimore scored 106.

Tom Woodeschick, the Eagles' workhorse, bruised New York defenses for 129 yards and took over the rushing lead with 177. Leroy Kelly of Cleveland, last week's leader and 1967 titlist, is second with 165 yards.

Rushing Leaders

	att	yds	avg.
Woodeshick, Phil.	26	177	6.8
Kelly, Cle.	33	165	5.0
Sayers, Chi.	27	148	5.5
Anderson, G.B.	21	129	6.1
McCall, N.O.	16	127	7.9
Reeves, Dal.	25	123	4.9
Lang, Phil.	17	117	6.9
Mason, L.A.	22	115	5.2
Maitre, Bit.	29	113	3.9
Lewis, S.F.	29	112	3.9
Brown, Minn.	32	112	3.5

Passing

	att	cmp	pct.	yds
Jurgensen, Wash.	45	27	60.0	448
Meredith, Dal	36	26	72.2	384
Munson, Det.	23	15	65.2	279
Kapp, Minn.	35	25	71.4	329
Gabriel, L.A.	44	26	59.1	359

Pass Receivers

	no.	yds	avg.
Williams, Stl.	11	156	14.2
Willard, S.F.	10	49	4.9
McNeil, S.F.	10	135	13.5
Orr, Bit.	9	221	24.6
Jefferson, Phil.	9	176	19.6

Scores

	td	xp	fg	total
Brown, Minn.	5	0	0	30
Richter, Wash.	4	0	0	24
Reeves, Dal.	4	0	0	24
Gogolak, N.Y.	0	8	4	20
Bass, L.A.				

Scores

	td	xp	fg	total
Brown, Minn.	5	0	0	30
Richter, Wash.	4	0	0	24
Reeves, Dal.	4	0	0	24
Gogolak, N.Y.	0	8	4	20
Bass, L.A.	3	0	0	18
McCullouch, Det.	3	0	0	18
Morrison, N.Y.	3	0	0	18

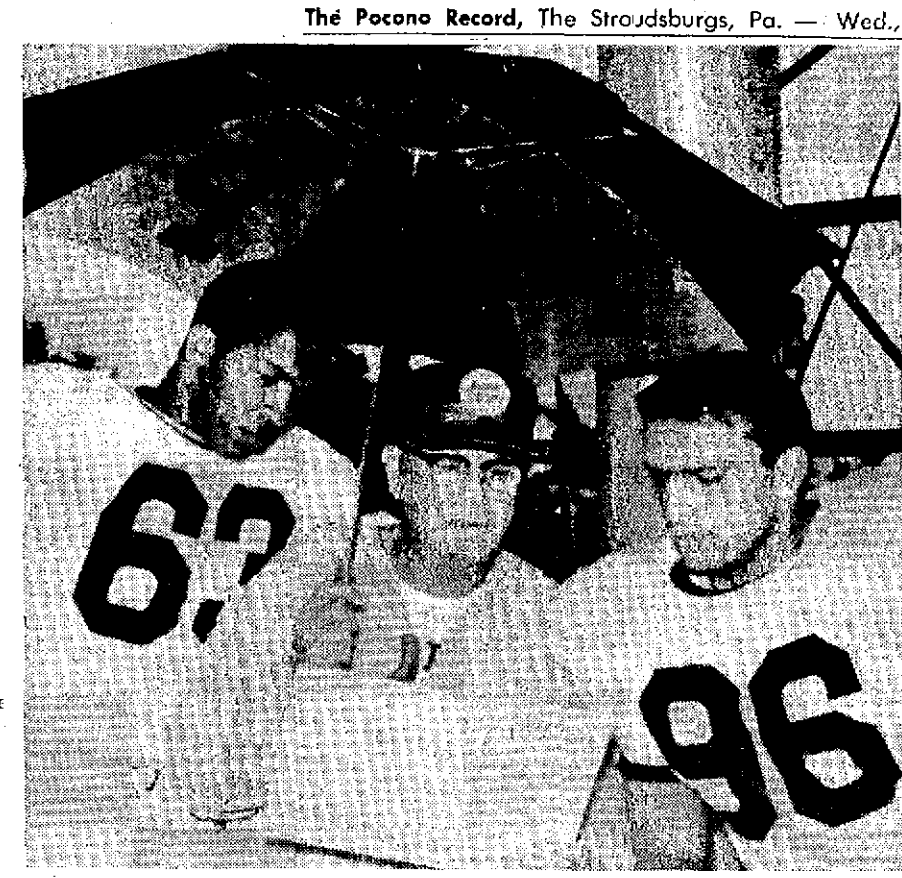

Two all-conference seniors of Purdue University will be the co-captains when Purdue Boilermakers meet the Fighting Irish Saturday at South Bend. They are fullback Perry Williams (l, and middle guard Chuck Kyle (r). They are shown going over Notre Dame plays with Coach Jack Mollenkopf as it poured rain during practice Tuesday.

(UPI Telephoto)

Washburn gets new contract

ST. LOUIS (UPI)—No-hit pitcher Ray Washburn, the season still on but the National League pennant clinched by the St. Louis Cardinals, tore up his old contract Tuesday and signed a new one for the season about to end.

The 30-year-old Washburn, who had been earning between $25,000 and $30,000 was given a $3,000 "bonus" under the new contract, and the indications were that the righthander would get another increase by the time he signs a contract for next season.

Washburn appeared in the office of General Manager Bing Devine in answer to a telephone call Devine had made to Washburn the night he turned in the no-hitter against the San Francisco Giants, 24-hours after Giant pitcher Gaylord Perry had piched a no-hit game against the Cardinals.

Washburn with a 13-7 season record was due to pitch Tuesday night against the Philadelphia Phillies, in the first home game since the Cardinal road trip.

Against the Phillies, Washburn has had much luck. Washburn has a 5-1 record against the Phillies including a 3-1 decision this season.

Ted's Tidbits

By TED WISMER
Sports Editor

West Chester is still loaded and on paper it's hard to see why the Rams were rated second behind East Stroudsburg State.

That's the opinion of Charlie Reese as he prepares his Warriors for Saturday night's clash in West Chester that will decide (barring any upsets) the Eastern Division champion in the Pennsylvania State College Conference.

All the Rams have back are their entire offensive line; all lettermen in the defensive line and two of the finest backs in the conference including All-American Bert Nye, who led the nation in scoring last year beating out the likes of O. J. Simpson of Southern California and LeRoy Keys of Purdue.

West Chester has a pair of all-conference guards back, two offensive tackles that go 235 and 240 respectively; two outstanding ends and a sophomore center who beat out Ron Kale, an all-conference pick last year.

The Rams also have an outstanding sophomore quarterback in Dick Dilts (the Warriors tried to recruit him two years ago). Following the win over Ithaca Saturday, the Ithaca coaching staff reportedly made the statement that Dilts may develop into a better quarterback than the departed Jim Haynie.

While the defensive line is all lettermen, Reese quickly pointed out that most of last year's starters are gone. With West Chester winning most of its games by a 30-point margin, the Rams' staff was able to get a lot of boys into almost every game.

The linebackers are a pair of transfers and both are big enough to play in the pros. One is a 6-2, 225 boy from Duke and the other is a 6-2, 220-pounder from Shippensburg.

Reese did note that Ithaca did hit on 19 of 26 passes which could be a good sign for the Warriors' Billy Dukett.

"I think it's the biggest West Chester team I've ever seen and those in the West Chester area are also calling it one of the quickest in recent years. So as you can see, we have a very formidable challenge waiting us," Reese said.

Switch Morgan

In an attempt to combat the Rams' strong rush, Reese has moved 220-pound senior Denny Morgan into a guard slot in place of the injured Joe Kelly (180). The move was made possible with the return to action of 220-pound junior Hank Kearns, who missed the Edinboro game with a badly sprained thumb.

The only other change may find Bill Hurst, who also missed the opener, replacing Ralph Gish at a halfback spot.

In addition to Kelly being doubtful, two defensive tackles, Carl Wolfe and Chuck Keinath remain questionable performers. Both have leg troubles.

Reese feels it's almost impossible to outsmart opposing coaches with the so-called trick plays. "The only way we're going to win is out-hit, out-tackle, out-block, and of course, out-score them," Reese said.

Reese plans to work on timing this week because of the mixup in last week's Penn scrimmage. One thing the Warriors haven't done and won't do the rest of the season is knock heads and risk injuries. As Reese put it, "We're going to wait to the day of the game and then turn them loose."

This is to be the last home game on the present West Chester field and ESSC hopes to spoil the finale.

This Week's Sports Log

WEDNESDAY
Soccer
Shippensburg at ESSC
FRIDAY
Football
Stroudsburg at Emmaus
Hellertown at Pocono Mountain
Catasauqua at Bangor
Northampton at Phillipsburg
Nazareth at Lehighton
Neshaminy at Easton
Slatington at Parkland
Allen at Pennsbury
Whitehall at Palmerton
Liberty at Bethlehem Catholic
SATURDAY
Football
ESSC at West Chester, 8 p.m.
Pen Argyl at East Stroudsburg, 8 p.m.
Pleasant Valley at Jim Thorpe
Cardinal Brennan at Pius X, 8 p.m.
Northwestern at Central Catholic, 8 p.m.
Salisbury at Wilson
Dieruff at Freedom, 8 p.m.
Johns Hopkins at Muhlenberg
Moravian at Delaware Valley
Lehigh at The Citadel, 8 p.m.

Bowling results

NIGHT OWLS
Pauline Straub, 208-494; Mona Champagne, 180-468; Alma Repsher, 176-450; Teams: Vito, 607-1693.
THURSDAY NITE MENS
Joe Brush, 194-528; Les Sharp, 194; Bill Wickham, 186-488; Stan DeVore, 507; Team: Van Horn's, 847-2196.
RONSONETTES
Shirley Hagerty, 195-500; Carol Widmer, 175; Shirley Francis, 162-446; Myrtle Poorman, 162-448; Team: Ladylites, 621-1735.
K OF C
Carl Adelmann, 225-615; John Maholick, 218; Marty Kearney, 213-550; Tony Archer, 564; Team: Albino's, 957-2632.
RONSON MEN
Dan Sabol, 204-550; Charles Landis, 199-562; Warren Montgomery, 195; Herb Smith, 570; Team: Sprayers, 799-2338.
GUYS & DOLLS
Bob McGill, 203-565; Eddie Borkenhagen, 202-592; George Smithers, 194; Chuck Merz, 543; Fran Merz, 201-555; Cecil Crewe, 195-522; Ethel Stern, 190-515.
PATTERSON KELLEY
Harry Smith, 204-549; B. Taylor, 199; Jim Chase, 195-514; Geo. Stransbaugh, 515; Team: Welders, 690-1998.
POCONO BOWLING
John Writer, 232-576; Jim Bush, 205-556; Ray LaBar, 205; Bill Maney, 557; Team: Bush's, 889; Burkell & Buzzard, 2481.
LADIES DOUBLE B
Connie Burch, 194; Barbara Park, 180; Gwen Cramer, 172; Janet VanBrocck, 481; Alice Owens, 459; Kathy Powlell, 456; Team: Heddy's, 725-2082.
POCONO MAJOR
E. Fenner, 225; D. Bush, 219; D. Martz, 249; C. Benzoni, 603; C. Kelper, 592; T. Carinella, 576; Team: Hazel Farm, 979; Star Furniture, 2721.
COLONIAL MENS
J. Dorflinger, 234; W. Riday, 230; W. Sloudt, 235; W. Sanders, 591; L. Transue, 572; E. Warner, 561; Team: Twin City Body, 975-2577.
HIT OR MISS
Carol Pfrenmayer, 215-494; Naomi Gravle, 179-481; Gwen Hahn, 178-433; Team: Valerie, 779; Sebring, 1983.
INDEPENDENT
Richard Heckman, 233-549; Raymond Dennis, 193; Gerald Smith, 194-565; Emerson Warner, 524; Team: Baylor's, 911-2585.
MONROE COUNTY LADIES
Esther Ford, 198; Brenda Kistler, 190-487; Tanya Graver, 185-466; Lillian Imbt, 471; Team: Yard Shop, 864-2161.
COMMERCIAL B
Joe Brush, 237; Harold Jacobsen, 226-595; Russ Dennis Jr., 616; Team: Unsponsored 5, 983-2785.
HAMILTON TEACHERS
T. Monahan, 199-512; John Kupice, 512; L. Hawk, 191-494; Team: HenPins, 618; Marvels, 1743.
LADIES CLASSIC
Clara Wright, 219-560; Carmen Archer, 205-534; Peg Fleming, 189; Ada Jacobsen, 527; Team: Happy Hour, 547-1463

DiMaggio to tour Pacific hospitals

NEW YORK (UPI)—Joe DiMaggio, a coach with the Oakland Athletics and one of the great outfielders in baseball history, will make a 17-day tour of military hospitals in the Pacific along with two current players at the close of the season.

Relief pitchers Ron Kline of the Pittsburgh Pirates and Ron Taylor of the New York Mets will company DiMaggio

READY FOR CARDS - - By Alan Maver

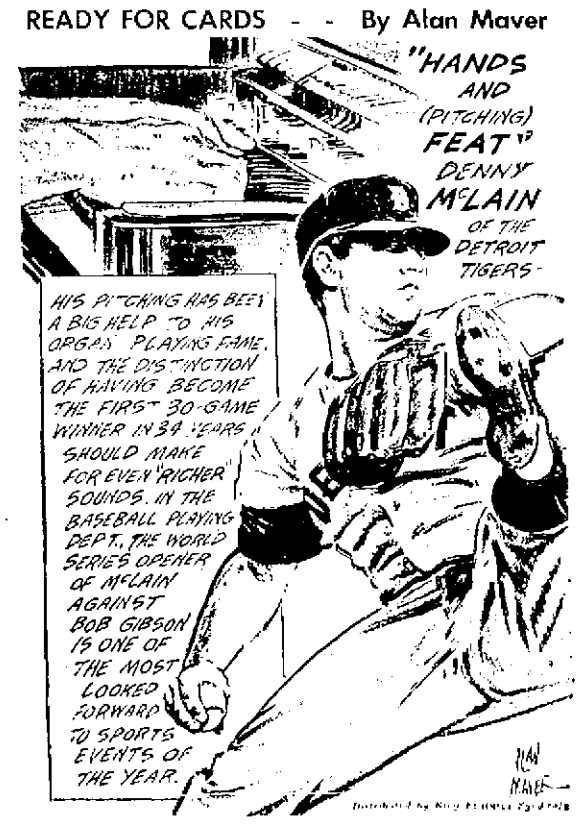

Injuries hit defensive tackles

Packers not taking Lions lightly

GREEN BAY, Wis. (UPI)—One thing is sure this time around. The Green Bay Packers won't be taking the Detroit Lions lightly.

A year ago, the Packers, favored for a third successive National Football League crown, faced the Lions, favored to go absolutely no where, in the opening game of the year.

Green Bay escaped — just barely—with a 17-17 tie.

Sunday, the two teams meet again at Lambeau Field—the Lions after trouncing the Bears 42-0 Sunday and the Packers after a 26-13 loss to Minnesota.

"Those Lions are hot now," said Green Bay Coach Phil Bengtson. "We sure have a hot team ahead of us."

The return of Bill Munson, who sat out the Detroit opener because of injury, and the play of the Lions' defensive secondary made the difference between last Sunday and one week before when Dallas beat the Michigan team 59-13.

Munson threw for three touchdowns and scored another against Chicago. The defensive backs picked off eight interceptions.

"All those interceptions give a team a tremendous shot in the arm," said Bengtson. "Everybody on your side starts playing better. It's catching."

Bengtson spent Monday looking at films of the loss to Minnesota and Detroit's victory over Chicago and Tuesday he had his team back on the practice field.

The only injury seemed to be a twisted knee suffered by defensive lineman Ron Kostelnik.

That just compounded Green Bay's problems at that position, though rookie Leon Crenshaw, who replaced Kostelnik, did a very creditable job against Minnesota.

It was the second injury this year for Kostelnik. Defensive tackle Henry Jordan has also missed some playing time because of chronic back trouble and two other veteran defensive linemen—Jim Weatherwax and Bob Brown—are both off the roster on the injured list.

Brown is eligible to come back on and Bengtson said he would get a ruling "in the next day or two" from team physician Dr. James Nellen about when he could be restored to active status.

Weatherwax, who underwent knee surgery a few days ago, will be out for several weeks.

The injury string is similar to one that struck at a different position—the offensive backfield—a year ago.

The 1967 Packers were healthy season long except for the backfield where quarterbacks Bart Starr and Zeke Bratkowski and running backs Elijah Pitts, Donny Anderson and Ben Wilson were lost for extended periods.

Phillips helps Jenkins gain 19th victory

CHICAGO (UPI) — Adolfo Phillips hit his 12th homer and scored another run Tuesday to help Ferguson Jenkins to his 19th triumph as the Chicago Cubs edged the Los Angeles Dodgers 3-2.

Phillips doubled in the third and scored on Jose Arcia's single and homered in the fifth. The Cubs scored what proved to be the winning run in the sixth on back-to-back doubles by Billy Williams and Ernie Banks. All of the Cubs' runs came off losing pitcher Allan Foster, who was relieved by Jim Grant with two outs in the sixth.

Los Angeles	ab	r	h	bi	Chicago	ab	r	h	bi
Crawford lf	5	0	0	0	Kessinger ss	4	0	0	0
Davis cf	4	0	1	0	Smith lf	4	0	0	0
Haller c	4	0	0	0	Hickman rf	0	0	0	0
Gabrielsn rf	3	2	2	1	Williams rf	3	1	1	0
Sudakis 3b	4	0	1	0	Banks 1b	3	0	1	1
Fairly 1b	3	0	0	0	Nen 1b	0	0	0	0
Popovich ss	3	0	3	1	Santo 3b	3	0	0	0
Shirley 2b	3	0	1	0	Hundley c	3	0	0	0
Grant p	0	0	0	0	Phillips cf	3	2	2	1
Parker ph	1	0	0	0	Arcia 2b	3	0	2	1
Foster p	1	0	0	0	Jenkins p	3	0	0	0
Lefebvre 2b	2	0	0	0					
Totals	33	2	8	2	Totals	29	3	6	3

Los Angeles 000 001 01 — 2
Chicago 001 011 00X — 3

E—Sudakis. DP—Los Angeles 1. LOB—Los Angeles 8, Chicago 2. 2B—Popovich, Phillips, Williams, Banks. HR—Gabrielson (10), Phillips (12). S—Foster. SF—Popovich.

	ip	h	r	er	bb	so
Foster L, 1-1	5 2-3	6	3	3	0	3
Grant	2 1-3	0	0	0	0	3
Jenkins W, 19-15	9	6	2	2	2	6

T—2:14. A—1,720.

Not many lucky fans in St. Louis

ST. LOUIS (UPI)—The St. Louis Cardinals say they are doing everything they can to make World Series tickets available to the average baseball fan.

Nevertheless, ticket supervisor Mike Bertani said Tuesday, only 5,000 to 7,500 of the 51,000 seats in Busch Stadium will be filled by the lucky fans whose mail order requests were pulled out of about 90 stuffed mailbags.

The only other alternative for most Cardinal rooters will be to stand in line for 4,000 bleacher seats and 3,100 standing room tickets available for each game.

The Cardinals said after clinching the National League pennant that they would sell to one applicant tickets for just two of the four World Series games that conceivably will be played in St. Louis—thereby making twice as many tickets available by mail as last year.

In 1967, blocks of tickets were sold for all three games in St. Louis.

Bertani said, "when you add in all the people we know have supported the club—the season ticket holders, the credit card customers, the partial season ticket holders—you find that more than 60 per cent of the available tickets are going to the general public."

WIN $50.00 IN THE POCONO RECORD'S JACKPOT FOOTBALL CONTEST

3 PRIZES IN MERCHANDISE CERTIFICATES

1st PRIZE $25.00

2nd PRIZE $15.00

3rd PRIZE 10.00

PRIZE WINNING CERTIFICATES REDEEMABLE AT ALL PARTICIPATING ADVERTISERS ON THIS PAGE

RULES

- 16 football games this weekend are placed, one in each block on this page. Indicate winner by writing in the name of team opposite the advertiser's name in the Entry Blank below. No scores. Just pick winners.
- Pick a number which you think will be the highest number of points scored by any one team on this page and place this number in the space provided in Entry Blank. This will be used to break ties.
- The person picking all 16 correct winners will get *The entire $50.00 Football Contest Jackpot.* There will be only a 1st place winner that week.
- One entry only to each contestant. Entries must be brought to the office of this paper or postmarked no later than this Friday, 5 P.M.

--ENTRY BLANK BELOW--

Postal Regulations require this be placed INSIDE ENVELOPE, if mailed to The Pocono Record—Please Print—Reasonable Facsimile Also Accepted

FOOTBALL CONTEST

J. C. Penney	Winner.....	Pipher's Sptg.	Winner.....
Brite Cleaners	Winner.....	H. C. Archibald	Winner.....
IGA Food Mart	Winner.....	Cramer's Cashw'y	Winner.....
Grace Oil Co.	Winner.....	Lim's Sporting	Winner.....
Albino's Rest.	Winner.....	Firestone Store	Winner.....
Meyers Furn.	Winner.....	Fetherman's Paint	Winner.....
J. DeRenzis & Son	Winner.....	Twin City TV	Winner.....
Sears	Winner.....	Sthg. Bedding	Winner.....

I Think [ ] Will Be The Most Points Scored By Any One Team

My Name .....

My Address .....

---

586 Main St., Stbg., Pa.
Open Mon. & Fri. 'Til 9

Penneys
ALWAYS FIRST QUALITY

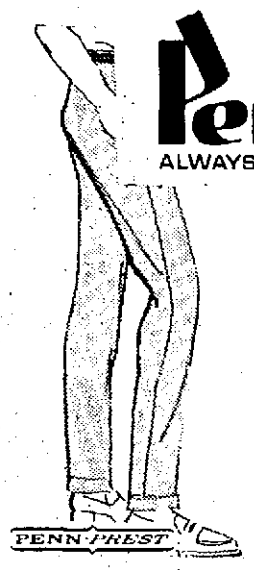

How neat! Men's Penn-Prest® dress slacks!.

Imagine! Good-looking slacks that machine wash, never need ironing. Dry smooth . . . ready to wear. Reverse twist weave. Vibrel rayon acetate and nylon. U-grad styling. 5.98

Stbg. H.S. vs Emmaus

HAVE YOUR WINTER GARMENTS DRY CLEANED —NOW!

BRITE
1 hr DRIVE IN CLEANERS shirt service
735 MAIN STREET, STROUDSBURG
"Where Parking is Never a Problem"

Bangor H.S. vs Catasaqua

SAVE · SAVE · SAVE

At

IGA
FOOD MART
567 Main St., Stroudsburg

No Stamps . . . No Gimmicks

JUST EVERYDAY LOW PRICES EVERY DAY OF THE YEAR! TRY US!

E.S. H.S. vs Pen Argyl

HEATING COMFORT... *Always*

. . . any time!

. . . anywhere!

CALL 421-5610
GRACE OIL CO.
NORTH SECOND STREET

Pl. Valley vs Jim Thorpe

ALBINO'S

The Perfect "AFTER-THE-GAME" Spot
WHERE THE GOOD SPORTS MEET!

IF YOU ROOT FOR THE...
MOUNTAINEERS - CAVALIERS - WARRIORS
P. V. BEARS - P. M. CARDINALS - BANGOR
PEN ARGYL - P. M. CATHOLIC - PIUS X
OR THE "NEW YORK YANKEES"

JOIN THE GROUP
At
ALBINO'S

285 Washington St. Dial 421-9300 E. Stroudsburg

Poc. Mtns. vs Hellertown

KROERLER
SLEEP-LOUNGER

for that "extra guest room."

REG. $239.00

SALE 198.00

MEYERS FURNITURE
MASONIC BUILDING, E. STROUDSBURG

E.S.S.C. vs West Chester

Lowest Prices Ever
SEE OUR WIDE SELECTION OF
STORM DOORS AND WINDOWS

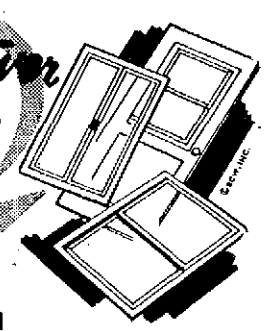

SEE US TODAY...
BEFORE WINTER SETS IN

CALL
Jos. G. DeRenzis & Son
MONROE COUNTY'S OLDEST
ALUMINUM PRODUCTS DIST.
21 N. 6th Street, Stroudsburg
Phone 421-4690

Lafayette vs Columbia

Sears FOOTBALL SCOREBOARD
EVERY FRI. & SAT. NIGHT
on WVPO-FM 93.5. SCORES AT 11:10 P.M.

FRIDAY, SEPT. 27
STROUDSBURG VISITS EMMAUS
CATASAUQUA PLAYS AT BANGOR
HELLERTOWN PLAYS AT POCONO MTN.

SATURDAY, SEPT. 28
PEN ARGYL HERE AT E. STROUDSBURG
PLEASANT VALLEY TRAVELS TO JIM THORPE
LEHIGH DOWN AT THE CITADEL
E.S.S.C. WITH HOST WEST CHESTER
BRENNAN AT PIUS X

Go See Your Local Team Play This Week-End

Army vs Vanderbilt

HUNTERS

BEAR - BROWNING BOWS

COMPLETE
ARCHERY SUPPLIES

GUNS & AMMO!
CHIPPEWA & RED WING HUNTING BOOTS

HUNTING LICENSES

— GUNS —
BOUGHT — SOLD — TRADED

BILL PIPHER'S
STROUDSBURG SPORTING GOODS
13 N. 6th St. Phone 421-7950

Boston College vs Navy

Cleaned dishes stay clean...

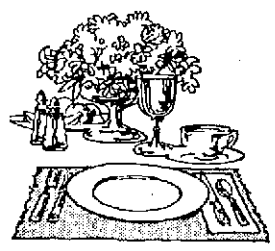

in a KitchenAid dishwasher. Exclusive Sani-Guard filter keeps dishes clean after they're washed. As water is recirculated, food particles are trapped then flushed away. This special filter is just one more reason why a KitchenAid dishwasher is your best buy. For more good reasons, come in soon.

KitchenAid
DISHWASHERS & DISPOSERS
Built with old-fashioned quality.
As Low As 189.50

H C. ARCHIBALD
720 Phillips St., Stroudsburg
Phone 421-7480

Colgate vs Cornell

Fall Specials

Add Charm To Your Doorways

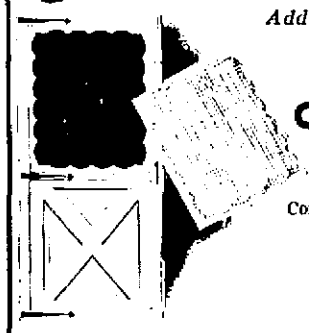

COLONIAL ALUMINUM COMBINATION DOOR
White Enamel Finish, Complete With Both Storm And Screen Panels

$39.95

SHOPPING HOURS
Mon. thru Thurs.
8 a.m. to 5 p.m.
Friday 8 a.m. to 8:30 p.m.
Saturday 8 a.m. to 4:30

Cramer's Cashway

East Stroudsburg - Portland - Wind Gap - Pocono Summit

Harvard vs Holy Cross

GET READY FOR FALL AT LIM'S
WOOLRICH
HUNTING SHIRTS - PANTS & COATS
SKI PARKAS

WHITE STAG SKI WEAR
Mens — Ladies - Children

UTICA DUXBAK HUNTING CLOTHES
Insulated Underwear

REMINGTON-WINCHESTER-SAVAGE-H. & R.
RIFLES-SHOTGUNS-PISTOLS

LIM'S QUALITY SPORT SHOP
581 Main t. Stroudsburg

Maryland vs Syracuse

YOUR CHOICE . .
Winter or Regular Treads

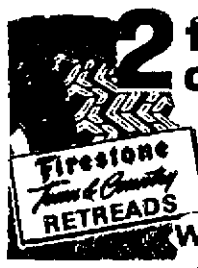

2 for only $25.00 Sizes 7.00x14 or Smaller

Larger Sizes Slightly Higher
Plus 32¢ to 68¢ per tire Fed. excise tax, depending on size; sales tax and two trade-in tires of same size off your car

Firestone Town & Country RETREADS

ANY SIZE

Whitewalls or Blackwalls

No money down... Months to pay!

Firestone De Luxe Champion RETREADS

FIRESTONE STORE
136 N. 9th St., Stroudsburg

Notre Dame vs Purdue

Glidden
ACRYLIC LATEX
SPRED
HOUSE PAINT

- Outlasts oil paint 50%
- Fast, easy to apply
- Dries in 30 minutes
- Clean up with water
- Goes on all surfaces

Glidden

The Paint that lasts 'till you change the Color

FETHERMAN'S PAINT STORE
766 Main Street, Stroudsburg
Phone 421-0151

Princeton vs Rutgers

Sylvania 1969 Color TV

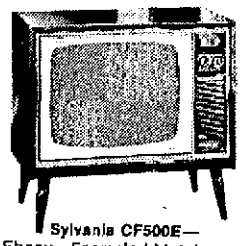

Sylvania CF500E—Ebony—Enameled Metal Cabinet. Leg kit or roll about cart optional extra. Big 295 sq. in. viewable picture.

Sharpest Of All!

SAVE AT OUR CARLOAD PRICES!

$499.95

TWIN CITY TV
1184 W. Main St. Stroudsburg
PLENTY OF FREE PARKING

Pittsburg vs West Va.

The Area's Finest
HEADQUARTERS
FOR FINE FURNITURE

BEDROOMS - DINING & DINETTES - RUGS
RECORD CABINETS - LIVING ROOM SUITES

— AND THE LEADER IN —
THE MANUFACTURE and SALE OF FINE BEDDINGS - - -

FRAMES - HEADBOARDS - MATTRESSES - BOX SPRINGS

STROUDSBURG BEDDING
Where You Always Get A Full Measure of Value
5th and Main St. Stroudsburg

Penn vs Bucknell

Ustinov: 'what'll he try next'

NEW YORK (AP) —Actor Peter Ustinov is a Walter Mitty with the knack of making his wildest daydreams come true.

"What'll he try next?" is the question perenially asked about this seriocomic genius who is acclaimed as "the Renaissance man of the theater."

As usual he is trying to do more than one thing at a time. Having completed his 25th film, "Hot Millions," in which he plays an eccentric embezzler, Peter is putting the finishing touches on his 20th play, "The Passion According to Pontius Pilate," in which Jesus returns in modern dress.

"I really enjoy doing nothing best," he said. "Just thinking what I might do next is a marvelous feeling."

There is little in the entertainment world that Ustinov hasn't done. The plump 47-year-old performer, who has shaved off his trademark beard, began as a cabaret performer in his native London at 18. He has won two Hollywood Oscars and two television Emmys for his acting, directed six movies, five of which he also produced. He has written novels and travel articles and even wielded the baton over the orchestra that provided music for his latest films.

What kind of a man is Peter? He's a human chameleon. His mind skips between Puck and Plato, his moods range from the belly laugh to the dry inner tear, voiced but unshed. His royal sword is the cap and bells. He is a kind of court jester at the throne of mankind.

The five bloods that flow through his veins—Russian, French, Jewish, Ethiopian and Italian—blend in a torrent that cries out his one big message: a plea for more tolerance.

"Tolerance isn't a sign of weakness—it's one of strength," he remarked, attacking a luncheon plate of corned beef and cabbage with the relish he brings to all his endeavors.

"Life to me is an adventure during which one learns the meaning of tolerance. It is a phase in some greater education. One learns not only by obedience, but by quarrel, by revolution as well as acceptance."

Ustinov believes a cramping conformity is destroying wonder and inquisitiveness in modern life.

"To me the individual is sacrosant," he said. "The enemy is the computer.

"This is the era of the specialist at the expense of everything else. If children start specializing at the age of 8, then we'll deserve whatever happens to us.

"I'm afraid that, despite all our talk about them, liberty and freedom are being lost minute by minute and that the possibilities of them are getting smaller and smaller."

Here are things Peter likes:

"The sea—people—solitude—vineyards—Mark Twain—contemporary classical music — Turkish foods, you can eat a lot of them without gaining weight —beer and wine drunk where they are grown—just before twilight, when the earth smells best to me—the sounds of a bassoon, the nostalgic whirring of a distant lawnmower on a summer day, the straining hawsers of a boat in harbor—the feel of cashmere—and doubt, because it is the most important ingredient in life."

These are his dislikes:

"Political double talk—organic foods, such as brains, liver, kidneys—root beer—the barking of strange dogs—airplane pilots who mumble their announcements—the odor of sanctity—and people who accept the world that they are given instead of trying to create their own world inside it."

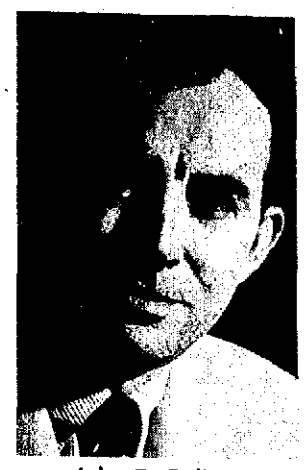

John G. Gelinas

Ex-resident will head Nixon group

WASHINGTON, D.C. — John G. Gelinas of 62 Johnson Road, Scarsdale, New York, has been appointed coordinator of Volunteers for NIXON-AGNEW in Westchester County. The announcement was made today in Washington, D.C., by J. J. Wuerthner, Jr., Director of this division of United Citizens for Nixon-Agnew which seeks five million volunteers.

Gelinas, former Stroudsburg resident, is assistant to the president and director of corporate relations of National Union Electric Corporation. Mr. Gelinas was vice president, Thomas J. Deegan Company, Inc., a public relations firm in New York City.

He is chairman of the public relations committee of the Greater New York Council Boy Scouts of America, and an alumni association vice president of Boston University.

Mr. Gelinas began his career as a member of the staff of the late Robert R. Young of the New York Central Railroad, and he was named recipient of the Robert R. Young Award, the "first internship in corporate public relations" at Boston University during Mr. Gelinas' graduate year in 1954.

In 1956, Mr. Gelinas joined the public relations department of Mobil Oil Corporation, New York City.

Newsprint used by newspapers in 1966 (nine million tons) was up seven percent over the year before, the largest one-year increase on record.

Close to heaven

Nepal world's last 'never-never land'

KATMANDU, Nepal (AP) — Now that Shangri-la has vanished with Tibet behind the Bamboo Curtain, neighboring Nepal has got to be the world's last remaining never-never land.

Topographically, at any rate, no place else on earth is closer to heaven. In the northeast corner of this tiny kingdom of Sherpas and Gurkhas, mighty Sagarmantha—Mount Everest, the world's highest mountain—raises her snow-covered head 29,028 feet into the clouds. Ninety sister peaks tower to 22,000 feet and more.

Cut off from the world until 1954 when the road to India was opened, Nepal still clings more to the sky above than the earth below: a land of enchantment suspended in a supernatural vision between the lofty Himalayan range and lowland plains of malaria-ridden jungle still haunted by elephants, tigers and wild buffalo.

Magicians, fortune tellers, Hindu holy men wander through the quaintly medieval streets of Katmandu, the capital city. In the market place, near the ferociously leering figure of Kal Bhairab, the God of Terror, a Muslim string and flute orchestra beats out the tempo for a chorus of robed seers eerily keening a passage from the Koran. Under the all-seeing eye of Lord Buddha, peering down from a magnificent stone stupa, a Tibetan Lama squats on straw mat whirling his prayer wheel in endless clockwise devotion.

It is anyday in Nepal, and everywhere in the kingdom the gods are being cajoled and assuaged. Funeral pyres of scented rosewood are burning on rafts in the sacred Bagmati River, where wailing Hindu parents are cremating their infant offspring who failed to survive the monsoon plagues. Further upstream, beneath the porticos of a magnificently goldleafed temple, goats and lambs are being slaughtered with a single stroke of the khukuri, the curved knife of the Gurkhas, and already the waters are crimson with sacrificial blood and the banks reek with the flotsom of discarded entrails. Pilgrims by the thousands push and shove to place a joss stick on the altar of a minor deity who on other days of the year would be overlooked.

Bearded sikhs in jeweled turbans mingle in the crowded bazaars with bead-and flower-bedecked hippies from foreign lands. Sacred cows sleep undisturbed in the middle of the road, oblivious of the claxon horns of the rickshaw boys, and a priesthood of monkeys presides over a Tibetan pagoda, where handsome, high-cheekboned Mongol women with dark braided hair and enormous rings in their earlobes pray the day away in singsong chant.

This is Nepal, a lovely land with one eye constantly fixed on heaven and the other warily divided between anxious glances at China and India, her two formidable neighbors.

Although the kingdom of Nepal has been open to the Western world a little over a decade, the Chinese have had some sort of diplomatic representation here since 646 A.D. Once Nepalese trade loomed so important with the great country beyond the wall of the Himalayas that a Nepalese arrested in Tibet could only be tried by a special three-man court, two of whom had to be from Nepal.

Then when Tibet fell in the 1950's, Red Chinese maps began to claim Nepal, Bhutan, Sikkim and East Kashmir as Chinese territory.

Along with the military menace of Red China, Nepal worries about being economically and culturally engulfed by India, with whom she has been closely bound since emerging as a nation from her mountain fastness. Ninety per cent of all Nepal's trade is with India, which leads even the United States in foreign aid to Nepal, along with exporting her form of government, her trade and customs and, as one Nepalese put it, "some of the world's worst movies." To keep one tiny step ahead of India, Nepal sets its clocks 10 minutes ahead of Indian time.

The Chinese have built the Kodari Highway to Tibet, the finest road in the country. They also have built a shoe factory and a tile factory and flooded the country with photographs of Mao and endless Chinese propaganda. Russia, Great Britain, the United States also have poured aid into Nepal, but, over-all, her ways are more and more becoming India's ways.

Only 500 miles across by 50 miles long, roughly the size and shape of North Carolina, Nepal's 10 million people are a conglomeration of many diverse tribes and peoples: Newars, Sherpas, Magars, Tamangs, Muslims, Gurkhas, Brahmins, Satars Kshetriyas all living under a many-tiered democratic monarchy called the Panchayat system.

The complexity becomes a bizarre land that until 1959 was ruled by a series of hereditary prime ministers, most of whom seem to have inherited the job by disposing of their uncle.

Nepal's most renowned export is still people: the fierce Gurkhas, among the world's finest soldiers. Today there are 12,000 Gurkhas serving in the Indian army and 8,000 in the British army.

Mexican shoots into three more schools

MEXICO CITY (AP) — Unidentified gunmen shot up three more schools recently, a few hours after the rector of the University of Mexico resigned in the wake of two months of student strikes and violence. Students were reported wounded and kidnaped during the early morning attacks.

And, shortly before noon, 800 riot police surrounded La Ciudadela, site of a vocational school that since rioting started July 26 has been an assembly point for students bent on raising trouble. A newsman on the scene said students were gathering but that there were many more police than students.

The school at La Ciudadela, Vocational No. 5, was one of the ones shot at during the night by individuals who arrived in cars, opened fire and fled. Another school was Preparatory No. 9 near Insurgentes Avenue, main route from downtown to the Olympic Stadium where the 1968 Olympic Games will be opened Oct. 12.

About 30 shots were fired at Preparatory School No. 5 in the Coapa area near the Olympic Village and the university campus. The campus and Olympic Stadium have been occupied by troops since last Wednesday night. Students still at the three schools said several of their number had been wounded and others kidnaped by the vigilante groups which, since violence started, have staged similar raids on three other occasions.

University rector Javier Barros Sierra, who took office 2½ years ago, replacing a rector who also had been plagued by a two-month student strike, gave what he termed his "irrevocable" resignation to the University Council Sunday night in protest of the government's decision to send troops onto his campus.

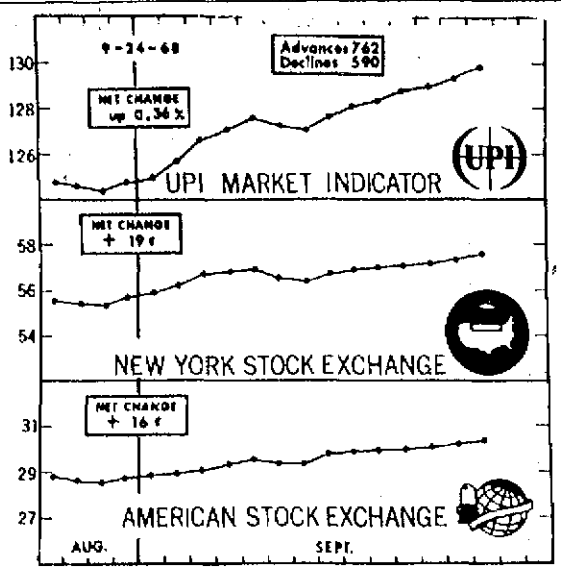

Combination chart indicates daily closing stock indexes over period of a month. UPI Indicator is based on net percentage change of all issues traded of the 1,675 stocks listed on the big board. New York Stock Exchange based only on common shares, weighted by number of listed shares of each stock, expressed in dollars and cents. American Stock Exchange Index based on net changes of all ASE stocks and warrants, divided by number of issues traded, expressed in dollars and cents. (UPI Telephoto)

Stocks pick up full head of steam

Market hits 1968 high mark

NEW YORK (UPI) — Stocks picked up a full head of steam Tuesday following possibility of widespread reductions in the nation's prime bank rates. Turnover was heavy.

The giant Chase Manhattan Bank, in an action initiated recently by some smaller banks, shaved its rate ½ point to 6 per cent. Spokesmen for Chase said that while loans have continued at a good pace, they have not advanced to the degree anticipated. The prime rate is charged large borrowers with A-1 credit ratings.

Other major banks were studying Chase's action, and some indicated that decisions could be expected shortly.

Early market support was provided by a continued rise in new car sales in September in the wake of recently announced price hikes on 1969 models, and the unexpected second consecutive weekly increase in steel production.

The UPI stock market indicator, measuring all stocks traded, chalked up a rise of 0.36 per cent on 1,573 issues crossing the tape. Advances outnumbered declines, 762 to 590. There were 125 new highs and seven new lows.

The Dow Jones industrial average, which reflects movement in the blue chips, rose 7.83 to 938.28, its best level since Sept. 25, 1967 when it reached 943.08. The DJ rails and utilities also gained.

The New York Stock Exchange index of common stocks mirrored a gain of 19 cents in the average common share price.

Turnover aggregated 15,210,000 shares, versus 11,550,000 shares on Monday.

United Fruit headed the list of most active issues, which included 11 winners and four losers. It jumped 7 to 58½ on 819,900 shares, including a block of 733,200 shares traded at 56. This was the third largest transaction in value and volume in the history of the exchange.

A spokesman for United Fruit said he didn't know who was purchasing company stock in such large volume. The large block amounted to about 10 per cent of the outstanding stock.

Gulf & Western held the number two spot among the active issues. It rose ⅜ to 46¼ on 230,100 shares, which included a block of 187,500 shares at 45½ in a cross-transaction.

In third place was Great Western Financial which lost ¼ to 27⅞, including four blocks totaling 150,700 shares at 27¼ to 28.

Jim Walter Corp. gave up ⅛ after climbing more than 2. Shareholders of South Shore Oil & Development Co. had approved a previously-announced proposal for JW to acquire it.

Addressograph Multigraph picked up 2. It plans to begin selling two new electrostatic copiers for low volume office copying markets next month.

Texas Industries, maker of cement products, added ¾ following a more favorable earnings forecast.

In the steels, Armco gained ⅜, but other issues moved in smaller fractions and generally in a lower path.

Ford led the mixed motors with a rise of 1¼. American Motors added a point, but General Motors and Chrysler lost ⅛ and ¼, respectively. Ford has yet to announce prices on new model automobiles.

Du Pont was the big winner among the chemicals. It rose 5½. A spokesman for the company said he knew of no reason for the rise. However, the company recently spoke of good earnings for the third quarter, and Monday it had announced higher prices on zinc chloride products.

In the glamors, Polaroid and Xerox dropped 1⅛ apiece, but Teledynegained2½.

Market indexes

NYSE Index	57.54 up 0.21
ASE Index	$30.32 up 0.16
UPI Indicator	129.89pc up 0.36pc
Dow-Jones Ind.	938.28 up 7.83
S&P 500 Stocks	102.59 up 0.35

What market did

	Tuesday	Monday	Wk Ago
New Highs	125	95	98
New Lows	7	8	10
Advances	762	775	730
Declines	590	532	586
Unchanged	221	247	232
Totals	1573	1554	1548

New York Stock Exchange sales today — 15,210,000

New York Stock Exchange Bond sales today — $19,010,000

New York Exchange

NEW YORK (UPI)—Selected stocks on the New York Stock Exchange today.

	Sales(hds)	High	Low	Close	Chg.
—G.G—					
GAC Cp 1.40	127	62	60¾	61¾	+ ¾
GAF Cp .40	946	27	26	27	+ ¾
Gam Sk 1.30	28	31	30⅛	30⅛	— ⅛
GnAOil .60g	107	50	49½	49¾	— ¼
GDynamic 1	572	44¾	42⅞	43¾	— ⅞
GnElec 2.60	632	86⅝	85⅛	86⅛	+ ⅝
GnFood 2.40	66	86½	85⅝	85½	—1
Gen HostCp	69	32⅜	31½	31¾	— ¾
Gen Instr 21	168	56⅞	55⅝	55⅝	— ⅞
Gen Mills .80	107	39	38½	38½	— ⅛
Gn Mot 2.80d	574	85	84⅜	84⅛	— ⅛
[illegible]					
USMCp 1.60	14	44⅛	43¾	43¾	— ⅜
UtahPL 1.64	7	32⅜	32⅛	32⅛	— ¼
—V.V—					
Varian Asso	320	28⅛	27½	27½	— ¼
VendoCo .60	30	27¼	26⅜	27⅛	+ ½
VictorCp .45	23	47¾	47⅛	47½	— ¼
Va Elec 1.08	244	30⅝	29⅞	30¼	— ⅜
—W.W—					
Walgren .90	122	35	34⅛	34⅜	— ⅛
Warn Lam 1	66	55⅛	54½	54½	— ⅝
Wash W 1.20	15	23	22⅝	23	+ ⅜
WsVaPulp 1	98	32⅜	31	31¾	+ ⅜
WsAirLine 1	56	38⅛	36	36¼	—1⅞
WsBanc 1.20	48	39⅞	39¼	39⅞	+ ⅜
WUnion 1.40	181	38½	37¼	37¼	—1⅜
West El 1.80	388	76⅜	74¼	76	+2⅜
Weyerh 1.40	216	72¼	69¼	72¼	+2⅜
Wheel Steel	109	26	25½	26	+ ⅜
Whirlp1 1.60	110	56⅞	56	56⅞	+1⅛
White Mot 2	14	48⅜	48¼	48¼	+ ¼
Wickes Cp 1	35	46⅝	46⅛	46½	— ⅜
WinnDx 1.56	31	35⅜	35	35⅛	...
Woolworth 1	122	30⅝	30¼	30⅝	+ ¼
—XYZ—					
Xerox 1.60	80	298½	297	297	—1⅛
YongST 1.80	248	36⅛	35¼	36	+ ½
ZenithR 1.20	241	58⅜	56¾	57⅞	+1½

Footnotes—New York Stockk Exchange. All sales in huuundreds (00) omitted except for those designated (z) which are traded in 10 share lots and carried in full. DIVIDENDS: (a) plus extra; (b) paid last year; (c) payment on accumulated dividends; (d) declared or paid so far this year, no regular rate; (e) cash plus stock; (g) annual rate plus stock dividend; (h) capital distribution; (i) per cent in stock; (k) per cent in stock paid last year; (x) ex-dividend.

FRACTIONS: (f) indicates following figure is fraction in 32nds.

Most active stocks

NEW YORK (UPI)—The 15 most active stocks traded on the New York Stock Exchange Tuesday.

	Sales	Close	Chg.
United Fruit	819,900	58½	+ 7
Gulf & West	230,100	46¼	+ ⅜
Great West Fncl	196,600	27⅞	— ¼
Brunswick	188,800	19	+ 1
Chrysler	163,700	69¾	— ½
Avnet Inc	155,700	33	+ 2⅜
Great Am Holding	141,400	74⅝	+ 5½
A M K Corp	140,400	49⅞	+ 3⅛
Nat Gen Corp	134,500	52¼	+ 3½
Am Mach & Fdry	131,850	24⅛	— ¼
Am Motors	111,700	13¼	+ 1
Pfizer	110,600	64¾	+ ½
Am Research	103,700	153¼	— 1½
Intl Paper	102,700	35½	+ ⅜
INA Corp	97,100	44	+ 1¼

Mutual funds

New York (UPI) — National Association of Securities Dealers, Inc., Tuesday

	Bid	Asked		Bid	Asked
Hedge	15.94	17.42	Val Lne	10.10	11.07
Horace	15.95	16.61	Val Inc	6.93	7.59
Hub Fnd	12.55	12.55	Val Spl	10.39	11.39
ISI Gr	5.80	6.34	Vangrd	5.88	6.43
Imp Cap	11.55	12.55	Varied In	5.95	6.47
Imp Gr	9.38	10.20	Viking Gr	8.32	9.04
Inc Fd	14.41	15.75	WallS In	12.93	14.13
Inc Bost	8.22	8.99	Wsh Mut	14.39	15.73
Ind Fnd	13.02	14.23	Well Fd	13.77	14.97
Ind Trnd	17.53	19.16	West Ind	10.02	10.95
Ind Am	7.88	8.63	Whithl	16.18	17.49
Ins & Bnk	6.19	6.76	Wndsor	....	....
InvC Am	15.54	16.98	Winfld	15.75	17.31
Inv Ind	13.97	14.11	Wiscon	8.25	9.01
Inv Bos	13.78	15.06	Worth	5.98	6.54
INVEST GROUP					
Mut	11.75	12.78			
Stock	23.06	25.09			

X - ex - dividend; Z - stock split.

Treasury statement

WASHINGTON (UPI)—Withdrawals and deposits in Treasury accounts for the current fiscal year through Sep. 19 compared to a year ago.

THIS YEAR	
Withdrawals	$47,363,149,298.11
Deposits	40,941,764,200.37
Cash balance	6,489,443,672.26
Publicdebt	359,008,497,038.56
Gold	10,367,028,353.79
LAST YEAR	
Withdrawals	$41,808,081,881.17
Deposits	33,166,347,111.93
Cash balance	6,420,476,016.74
Public debt	336,258,883,348.45
Gold	13,009,042,028.95

Internal Revenue collections on Sep. 19 were $1,477,415,739.80.

Everybody's business

Career possibility to be explained

STROUDSBURG — Edward J. Murray of the Cooperative Education Department of The College of Insurance will visit Stroudsburg Junior-Senior High School on Friday to discuss careers in insurance and the co-operative education program of The College of Insurance, New York City, leading to a Bachelor of Business Administration degree or a B.S. degree in actuarial science.

Murray will point to opportunities for management trainees to become insurance actuaries, a field for which persons proficient in mathematics are in demand; adjustors, investigators, safety engineers, health specialists, underwriters and other professions associated with insurance.

In addition, he will discuss such positions as teachers, public relations and advertising specialists, house organ editors and other careers offered by insurance firms where a knowledge of insurance is a decided asset.

Murray will explain operation of the college's work-study program, by which a student alternates throughout five years of college between four months in the classroom and four months in the employment of a sponsoring insurance firm. At the end of the five-year period, he will have earned a minimum of $11,000 plus partial refund of tuition while training for an administration position.

American Exchange

NEW YORK (UPI)—Selected stocks on the American Stock Exchange today.

	Sales(hds)	High	Low	Last	Chg.
Aerojet .50	51	31¾	30⅞	31¾	+ ⅞
AlldCon .44a	18	26¾	26⅛	26½	+ ⅛
Am Pet .32d	45	25¼	24¾	24¾	— ¼
ArkLaG 1.70	51	38⅞	38½	38⅞	+ ¾
Asso Oil&G	153	7½	7⅛	7½	+ ⅜
BellTCn 2.52	4	44	43½	43½	— ½
BrazLtPw 1	335	19⅞	19⅜	19½	— ½
BritPet .35d	103	14¼	14⅛	14¼	...
Chief Con M	42	6⅞	6⅝	6¾	+ ⅛
Clary Corp	49	24½	24⅛	24¼	...
Computest	22	22¾	22⅛	22¾	+ ⅜
Creole 2.60a	39	40	39⅝	39⅞	— ¼
DayMn .10b	54	20⅝	20	20¼	— ⅛
Dixilyn Cp	111	31	29⅝	31	+1⅛
Elcor Chem	61	44¾	44	44	+1
Equ Cp .05d	763	8¼	8	8¼	+ ⅛
Fed Resour	1417	12⅝	11⅞	12⅛	— ½
Felmont Oil	23	22¼	21½	22¼	+1
Ford Can 5	2210	247	246½	246½	—1¾
Frontier Air	32	14⅞	14⅜	14⅜	— ¼
G C A Corp	59	43⅝	40⅞	43¼	+2⅜
Gen Battery	356	12½	12⅛	12½	+ ½
Greer Hydlc	4	26⅞	26⅞	26⅞	+ ¼
HuskyO .30d	62	25⅛	24½	24¾	— ⅜
Kaiser Ind	768	21⅜	20½	21	+ ⅛
KirbyInd .25	3	32	31¾	31¾	— ¼
Lee Nat .18b	2	17⅞	17⅞	17⅞	...
Mohwk Airl	35	10¾	10½	10½	— ⅛
Molybdn Cp	35	36⅝	35½	35½	— ⅞
Natl Video	96	14¼	13¾	13¾	— ⅜
New Park M	366	12¼	11¾	12⅛	+ ⅛
Ookiep 7.65d	1650	101	95½	101	+3
PacNwTel 1	9	18	17⅞	17⅞	...
Pneum Dyn	253	29	28⅛	28½	+1
Reeves Ind	140	7¾	7¼	7½	— ¼
Shattuck Dn	12	6⅞	6⅝	6⅝	— ⅛
Std Metal Si	79	7¼	6⅞	7⅛	+ ⅛
Statham Ins	121	34	33	33½	+ ½
Syntex .40	245	59½	56½	57⅛	—1⅜
Talley Inds	56	90¾	88⅝	90⅝	+2¾
Technico .40	476	41¾	40	41⅝	+1⅛
UnvCont .30	21	24¾	24½	24½	+ ⅛
Utahl S .75	4	14⅞	14⅝	14⅞	...
WsNuclr .20	144	30	28¼	30	+1⅞
ZaleCorp .64	147	46⅞	46	46½	+ ⅛

Selected stocks supplied by Loeb, Rhoades & Co., Stroudsburg

	High	Low	Close
Houdaille Industries	23¾	23⅜	23¾
Richardson-Merrill	94⅞	93	94⅞
Ronson Corp.	25⅜	24½	25¼
Fleetwood Ent.	36⅞	35¼	36⅝
Reliance Ins.	97	93	97
Systems Engineering	30¼	29⅜	30
Electronic Memories	44½		45
Electro Nucleonics	29		31
Scholz Homes	35		33

Dividends

	Period	Amt	Pay	Record
EXTRA				
Mayer Oscar	..	.10	10-24	10-4
INCREASED				
Hormel George A	Q	.30	11-15	10-26
Oakite Pdts new	Q	.18	12-10	11-29
USUAL				
Amalgamated Sug	Q	.35	11-1	10-18
Commwlth Oil	Q	.15	11-1	10-7
Corning Nat Gas	Q	.22	11-30	11-10
Eastern AirL	Q	.12½	11-1	10-8
Gen Mills	Q	.20	11-1	10-10
Gimbel Bros	Q	.25	10-25	10-10
Kissell Co A	..	.05	10-25	10-10
Mayer Oscar	Q	.22½	10-24	10-4
Montana Pwr	Q	.39	10-28	10-7
Simpsons Sears A	Q	.10	12-16	11-15
TCO Indus	Q	.42½	10-25	10-15
Toledo Edison	Q	.37	10-28	10-8
Trns Gas Pipel	Q	.25	11-1	10-15
West Pt Pepperell	Q	.50	11-15	10-25
Youngstown Stl Dr	Q	.30	10-15	10-4

Dow Jones averages

NEW YORK (UPI)—Dow Jones closing range of averages:

Stocks	Open	High	Low	Close	Chg.
30 Inds	932.19	942.69	936.33	938.28	+ 7.83
20 Rails	261.08	263.55	259.77	262.21	+ 1.56
15 Utils	130.02	131.07	129.31	130.21	+ 0.32
65 Stocks	331.71	335.10	329.80	333.39	+ 0.23

Transactions in stocks used in averages Tuesday: Industrials 1,112,500; Railroads 168,400; Utilities 122,300; Total 1,403,200.

Range of prices this year:

	30 Inds.	20 Rails	15 Utils.
High	938.28	269.61	135.93
Low	825.13	214.58	119.76

Bonds:	Close	Chg.
40 Bonds	76.71	+0.07
10 1st Rails	64.61	—0.09
10 2nd Rails	77.01	+0.17
10 Utils	81.45	+0.07
10 Indus	83.78	+0.11

Dow Jones Commodity futures index (1924-26 average equals 100) closed at 136.08.

Increase in sales

PHILADELPHIA — Sales of Lincoln-Mercury Division passenger cars in the Philadelphia district during the first 10 days of this month showed a sharp increase of 45 per cent over the same period last year, J. J. DeGeorge, district sales manager, reported.

DeGeorge said that district dealers sold 235 units in the period this month. He also reported that on a year-to-date basis, sales in the Philadelphia district this year are running 13 per cent ahead of last year's rate. He said a total of 12,471 cars had been sold in the Jan. 1 through Sept. 10 period.

The Lincoln-Mercury Philadelphia sales district includes about 90 dealers located throughout the Philadelphia and Camden metropolitan areas, southern New Jersey, eastern Pennsylvania, and the entire state of Delaware.

New airlines position

WASHINGTON, D.C. — Robert F. Roland has been appointed assistant vice president—data services for Allegheny Airlines, it was announced by Walter J. Short, senior vice president—finance and administration.

Roland, who joined Allegheny in 1961 as manager of computer methods, most recently served as director—data processing.

A native of Scranton, he is a graduate of West Scranton Senior High School and Benjamin Franklin University, Washington, D. C.

Roland, his wife and three children, reside at 8415 Briar Creek Drive, Annandale, Va.

Same price tag

BALA CYNWYD — Subaru of America announced that the 1969 model of the Subaru 360, the new Japanese mini-car, will carry the same $1297 price tag as 1968 models.

"Subaru is not in the horsepower race and not in the high price sweepstakes," Subaru President Malcolm N. Bricklin said. "Styling of the 1969 Subaru 360 will remain the same and so will the price. Subaru 1969's will be on sale later this year.

"The 1969 model will offer many improvements in performance. We will even improve the 66 miles per gallon gas mileage," Bricklin added.

Your tax problems

"Your Tax Problems" is published as a public service and is prepared by the Philadelphia District Office of the Internal Revenue Service. Send queries to the Internal Revenue Service Public Information Officer, P. O. Box 12805, Philadelphia, Pa. 19108. For personal replies give name and address.

Q. My son earned over $600 this summer working on a construction crew. He's now back at college and has a part-time job there. Will the money he makes cost me my dependency deduction for him?

A. Not necessarily. If he is under 19 at the end of the year or a full-time student, he may earn $600 or more and you may still claim the exemption if he otherwise qualifies as your dependent.

If any tax has been withheld from his wages he must file a return to obtain a refund. In any event, he must file a return when his gross income is $600 or more. In filing such a return he also claims his own exemption even though you claimed him as a dependent.

Q. My return was audited and I got a bill for additional tax. Can I pay this off in installments?

A. No, there is no provision for the payment of taxes in installments. Full payment is due upon receipt of the bill.

Note that your bill includes interest at the rate of six percent a year on the unpaid balance.

Q. I just got a divorce from my wife. Will I have to make any change in my tax withholding?

A. If you have been claiming a withholding exemption for your wife, file a new W-4, Employee's Withholding Exemption Certificate, with your employer dropping that exemption. Since you are divorced you are no longer entitled to claim her exemption.

If you have children and are claiming their exemptions you should drop them, too, unless you will be able to claim them for this year.

Q. Should I keep my paycheck stubs for tax purposes? I just started a full-time job and will be filing my first tax return next year.

A. While these stubs may be helpful, the W-2, Wage and Tax Statement, you receive from your employer at the end of the year contains the wage data needed for tax purposes. It shows your total earnings and the Federal income and social security taxes withheld. A copy of the W-2 should be filed with your tax return.

However, many paycheck stubs show the amounts withheld for items such as medical insurance and union dues. If you itemize deductions when you file your 1968 return, these totals should be helpful to you.

It's a good practice to keep records of all expenses that are deductible for Federal income tax purposes. Put your receipts and cancelled checks for charitable contributions, medical expenses, and interest expenses in a special envelope, cigar box or file folder.

Most people starting their first job find it to their advantage to take the standard deduction rather than itemizing. But unless you have kept records of your deductible expenses you will not be in a position to itemize if that happens to result in a lower tax for you.

Q. I was an uninsured motorist. I had an accident three years ago which caused $1,000 damage to my car. I claimed this on my tax return for that year. This year I paid out $1,000 property damage and $5,000 liability for personal injury to another party. Is any of this deductible?

A. No, you would not be permitted to claim a deduction for the amounts you are required to pay to another party. This is a non-deductible personal expense.

Your Horoscope

By Francis Drake

March 21 to April 20 (Aries) — No matter how heavy your schedule, be sure to avoid haste and tension. This day calls for deliberation and well calculated action. But do not wait too long before making decisions.

April 21 to May 21 (Taurus) — There's a tendency now to be too passive, to idle away time, drift along indifferently. Rouse yourself. Do not stall until external agents FORCE you to act.

May 22 to June 21 (Gemini) — You, too, may have to bestir yourself now, but this should not be too difficult if you will realize that this will be a more favorable day than may appear. Mercury promises the solution of difficult problems.

June 22 to July 23 (Cancer) — Handle routine with alacrity. Don't be distracted by incidentals; nor lulled into such a false sense of security that you blithely toss aside new and progressive ideas and methods.

July 24 to August 23 (Leo) — Stress moderation now. Do not strive for the unreasonable and do not permit your active mind to carry your physical self beyond sensible bounds.

August 24 to September 23 (Virgo) — You may not accomplish ALL that you wish, but you will attain many things through your innate spirit of enterprise and self-discipline. Originality can relieve the monotony of routine and tedious matters.

September 24 to October 23 (Libra) — Your competence and ability to formulate sound programs should help you to gain new ground now. Be enthusiastic, and DO give a little extra attention to domestic interests.

October 24 to November 22 (Scorpio) — Put inferences, conceded facts and other material together and scrutinize well: Then you will be surer when you make decisions and move ahead. This is a DO-ER's day.

November 23 to December 21 (Sagittarius) — There is more to think about than the immediate moment. And doubtless more persons involved with your plans and activities than you realize. So take more time to organize a better system.

December 22 to January 20 (Capricorn) — Some caution advisable, but this does not mean that you should be fearful or that you should hesitate where definite action is called for. Do avoid risky speculation, however.

January 21 to February 19 (Aquarius) — To be successful now, ideas and plans need not be on a large scale. Settle things quickly that lend themselves to an average day and to your talents; take other matters carefully, slowly.

February 20 to March 20 (Pisces) — Planetary influences indicate a day of successful moves and plans, but all will require know-how, diligence and painstaking care. Don't launch into uncharted seas.

YOU BORN TODAY are endowed with great ambition. Develop this gift and you will stride forward to undreamed-of heights, and take many along with you. You desire to see all advance, make a better world. So do just that, and don't let talents rust while you squander energies on useless activities. You have enormous strength, inner and outer, and where your sense of order and harmony rule, there is true democracy, courtesy and cheerful surroundings. You will help the unfortunate; delight in pleasures that include many people; also in dramatic entertainment, art, poetry, dancing.

Considering co-education

EASTON — "Coeducation — Is it for Lafayette?" that's the theme for more than 30 Lafayette alumni meetings throughout the United States during the next nine months.

The first meeting in the series will be sponsored by the Easton Area Alumni Assn. Friday. The dinner meeting is scheduled for 6:30 p.m. at "The Firehouse" on Route 115.

Dr. William W. Watt, Francis A. March, Professor and head of the department of English, and Dr. Charles C. Cole, Jr. provost and dean at Lafayette, will be the panelists from the college at the Easton meeting. William E. Greenip, Lafayette's alumni secretary, will be the moderator.

District alumni clubs will host panel discussions on the subject that has been under consideration on the all-male Lafayette campus for more than a year.

Last spring Lafayette's faculty recommended to the Board of Trustees that "the admission of women to all degree programs—be authorized as soon as practicable." The recommendation is now under study by a Board committee.

Greenip, who organized the series of meetings, has said that the presentations will not be attempts to "sell" coeducation to the alumni. "These meetings are intended to provide alumni with information on coeducation and to get alumni reaction and comment," he said.

A panel of at least two people — faculty, students or administrators of the college — will attend each of the meetings. In addition to an exchange of ideas at the meeting, Greenip said he hoped to get written responses from alumni. "Alumni opinion will certainly be considered in any decision by the trustees," he noted.

WISHING WELL

Registered U. S. Patent Office.

7	6	2	8	3	5	2	7	4	6	3	5	3
A	H	S	P	B	P	E	J	S	I	E	E	T
6	2	3	4	7	5	3	6	8	5	2	3	4
G	E	O	T	O	P	T	H	O	L	Y	E	E
8	3	6	2	4	7	5	2	8	3	4	5	6
W	R	E	O	P	L	E	U	E	T	A	M	R
2	8	7	5	6	4	2	5	7	3	8	5	3
R	R	L	A	A	H	T	K	Y	I	E	E	M
3	2	5	3	8	7	3	2	6	4	8	5	7
E	A	Y	S	X	P	A	L	I	E	P	O	A
4	8	7	2	3	5	6	7	8	5	3	6	2
A	A	R	E	H	U	W	T	N	O	E	M	N
5	2	8	6	5	5	2	3	4	7	5	3	8
N	T	D	S	D	E	S	A	D	Y	R	D	S

HERE is a pleasant little game that will give you a message every day. It is a numerical puzzle designed to spell out your fortune. Count the letters in your first name. If the number of letters is 6 or more, subtract 4. If the number is less than 6, add 3. The result is your key number. Start at the upper left-hand corner of the rectangle and check every one of your key numbers, left to right. Then read the message the letters under the checked figures give you. 9-25

Where To Go 9A Where To Go 9A

SERVICE DIRECTORY
who can do it

Can't do it yourself? Check below to find "who can do it"

ALUMINUM SIDING

ALUMINUM SIDING, rain gutter, down-spout, storm windows, storm doors, railings, awnings, canopys; Full financing. E. R. BUSH AND CO. 1001 No. 5th St., Stbg. 421-6030

STORM windows, doors, awnings, ornamental railing, porch enclosures, siding, rain gutter. Fully financed. Free estimates. H. R. Matlock & Sons, 992-6515.

INCREASE your service business profits. Advertise regularly in The Pocono Record Classified Section. It's the town's traffic getter.

ANTENNA SERVICE

NEW home? Why not wire for complete TV reception through out. For more information call MONROE TV ANTENNA SERVICE 421-2304.

BOTTLED GAS SERVICE

MODERN GAS Sales and Service Co., Inc. Authorized dealer. Hay's Country Store 421-1270

L. P. Gas for Home and Industry. Cylinder or bulk delivery.

PARGAS P. O. Box 147, Tannersville Rte. 611, Phone 717—421-7340

BUTCHERING

CUSTOM Slaughtering and meat wrapping for freezer. Also farm slaughtering if desired. Herfurth's Meat Market, Brodheadsville, Pa. Phone 992-6166.

DOLL REPAIR

POCONO DOLL HOSPITAL RD 1, Stbg. 992-6304

ELECTRICAL REPAIRS

ALL TYPES OF ELECTRIC MOTOR REPAIR Stroudsburg Elec. Motor Service 12 N. 8th St., Stbg. 421-8009

ED RAHN ELEC. CONTRACTING Matt Kinnes Electric Shop, Fixtures, Repair, Outdoor Lighting. 7 N. 8th St., Stbg. 421-3490.

EXCAVATING

WILL deliver sand, gravel, top soil, shale. Snow plowing. Reasonable rates. Brodheadsville, Pa. 992-4026.

FOR sale and will haul — top soil, shale and stone. Will do excavating and backhoe work. —also install septic tanks. 992-4083 or 992-4210.

Read It! . . . Need It. Buy It.

BULLDOZING, grading, backhoe work, sewage systems, general construction. Camelback Construction Co., Ph. 620-1001.

WHO said "Nobody reads the want ads!"?? Just ask us—we're witnesses to results. Classified Dept. 421-7349.

FIRELACES & PATIOS

SPECIALIZING in Fireplaces and Patios. All phases of Building. Clint Curry, R.D. #2, E. Stbg. Ph. 421-1033.

GENERAL CONTRACTORS

FRANK MASTEN BUILDER Custom Homes, Remodeling Aluminum Storm Doors Windows, Siding. Columbia, N. J. 201—496-4285.

BUILDING CONTRACTORS NEW HOMES Carpentry—Masonry—Alterations RUDY AUER 992-6230

BUILDING MOVING OR WRECKING WALTER YOUNG 992-4805.

E. W. GROSS & SONS Custom Homes, Designed & Built Mt. Pocono 839-9101

DON'T wait for success Start making it right now by advertising your business service regularly in the town's most read ad section—the dependable Pocono Record Classified pages.

INSULATORS

MARSHALLS Creek Insulation Co. Can insulate any kind of home. New construction or existing. Les Marsh. Ph. 421-4124.

KITCHENS - BATHS

NOW is the time to install that new custom kitchen or new modern bathroom. One guarantee — one contractor — one price, call M. F. WEISS, INC. Brodheadsville 992-4103

SOLVE merchandise problems with fast-action Pocono Record Classified Ads. Call 421-3000 now for special business rates.

KITCHEN DESIGNERS

Complete Kitchens! Come in and see our attractive display. Free Estimates, Financing. BEST SUPPLY CO. INC. 1018 W. Main St., Stbg. 421-7047.

PAINTING

EXTERIOR-INTERIOR Painting, paperhanging. Free estimates. Fully insured. Cottages special price. H. Myrick, 421-4660.

PLUMBING CONTRACTOR

NOW'S the time to install the Bethlehem Dynatherm Heating Unit. The world's finest. M. F. WEISS, INC. Brodheadsville 992-4103

H. L. CLEVELAND CO., INC. Quality Heating and Plumbing 15 Crystal St., East Stroudsburg Phone 421-0581

TURN storage goods into quick cash with a dependable Pocono Record Want Ad Call 421-3000 now to get action.

PLUMBING OR HEATING

MT. POCONO PLUMBING and HEATING Welding, Emergency repairs. Mt. Pocono 839-7570 or 421-1111

REFRIGERATION SERVICE

Complete repairs and service on all refrigeration equipment. POCONO REFRIGERATION SVC. Quaker Alley, Stbg. Ph. 421-3038.

SEWING MACHINES

REPAIRS AND PARTS for all sewing machines — household and commercial. Free estimates. JAMES MAUGERI, 421-3052.

SPECIAL SERVICES

FREE — 3 Days of RADIO WANT ADS after purchasing 3 days if you do not sell your household items. Call Lorraine Farris at WVPO, 421-2100 to place your ad.

SWIMMING POOLS

ENJOY summer-long fun in the privacy and comfort of your own home with an all-aluminum swimming pool by POCONO OUTDOOR CO. 839-9291.

TAILORING

SUITS and pants made to order. Alterations and dry cleaning. FORMALS for Hire. NICK FALCONE, 31 N. 6th Stbg.

TREE TRIMMERS

TREE trimming, spraying for insect control, stump removal. SWANK SERVICE CO. Franklin Hill, E. Stbg. 421-8251

TV & APPLIANCE SVC.

ALL MAKE TV REPAIR G.E. Washers, Dryers and Refrigerators. Fast, Dependable Service — Reasonable Rates. CYPHERS ELECTRIC Electric Heat—G.E. Sales-Service Rt. 611, Bartonsville 421-8110.

BUILD your savings with cash you get by selling things you no longer use through a Pocono Record Classified Ad. Call 421-3000 today.

WATCH REPAIR

WATCHMAKER Guaranteed watch, clock repair. WALKER'S WATCH REPAIR 1529 N. 5th St., Stbg. 421-0739

WELL DRILLING

WELL drilling, pumps installed. Septic tanks — drain fields installed, cleaned, repaired. Phones 215—759-2200, 759-5635, 759-0040. HENRY YESKA & SONS INC.

TOMSIC WELL DRILLING NAZARETH, PA. 18064 Wind Gap, R.D. 1, Pa. Pen Argyl 863-5321

DUANE M. FEHR Well drilling Saylorsville — Phone 992-6324

Want to Run an Ad. We'll Do It! Dial 421-7349. Advertise Now. Pay Later!

The Pocono Record Classified Section

"Big Results . . . Little Cost"

Phone 421-7349

For Direct Line to the Classified Dept.

Phone 421-3000

For Circulation, Display Adv., Business Office and Newsroom

Customers wishing to call the Pocono Record Classified Dept. from outside toll areas should Call 421-3000 or 421-7349.

Pocono Record Box Replies Received Yesterday: 915, 924, 926, 934, 935.

Public Notices

NOTICE OF PUBLIC HEARING ON PROPOSED ZONING ORDINANCE FOR THE TOWNSHIP OF STROUD, MONROE COUNTY, PENNSYLVANIA

NOTICE IS HEREBY GIVEN THAT a public hearing will be held by the Planning and Zoning Commission and Supervisors of Stroud Township, Monroe County, Pennsylvania, on Wednesday, October 16, 1968, at 7:30 p.m. in the Municipal Building at 1211 North Fifth Street, Stroudsburg, Pennsylvania, to consider a proposed Zoning Ordinance for said Township.

The proposed Ordinance provides for division of the Township of Stroud into districts and regulates the use of land and the location, use and density of buildings within the various districts, and provides for administration and enforcement of the Ordinance.

Copies of said proposed Ordinance are available for inspection at the office of the Secretary, Municipal Building, Schimmel's Store, Analomink Pa.; H. C. Archibald Company, 720 Phillips Street, Stroudsburg, Pa.; and The First Stroudsburg National Bank, 1410 North Ninth Street, Stroudsburg, Pa.

HAROLD E. ALBERT, SECRETARY
STROUD TOWNSHIP SUPERVISORS

INVITATION TO BID

Sealed proposals will be received by the Supervisors of Smithfield Township 2nd class Township, County of Monroe, at the home of secretary, R.D. 1 East Stroudsburg, Penna., until September 30, 1968, 8:00 o'clock eastern daylight time, for the following improvements:

Twp. Rd. No.536, 1—4224 sq.yds. Primecoat and Twp. Rd. No. 536 2— 4224 sq.yds. ID-2 2½" depth.

Plans, specifications, form of contract, instructions to bidders, proposal forms, may be obtained at the home of the secretary, R.D. 1 East Stroudsburg, Penna.

Each proposal must be accompanied by a certified check in the amount of 10 per cent made payable to the treasurer of the board of said Smithfield Township.

All proposals must be upon the blank forms furnished by the undersigned. The Municipal Officers reserves the right to reject any or all proposals.

Mrs. Harriet Mosier
Secretary

The Board of Supervisors will consider the following Ordainance at their regular meeting October 2nd 1968 when it may be adopted.

ORDINANCE NO. 109

AN ORDINANCE to accept roads wholly within Stroud Township, Monroe County, Pennsylvania.

WHEREAS, a majority in interest of the owners of properties have petitioned to accept, by Ordinance, a section of road hereinafter described,

NOW, THEREFORE,

BE IT ORDAINED AND ENACTED, by the Supervisors of Stroud Township, Monroe County, Pennsylvania, and it is hereby ORDAINED AND ENACTED by authority of the same.

Section 1. That pursuant to the petition aforesaid, the following described roads be and the same are hereby accepted.

Norton Road, a right of way for roadway purposes over and across a strip of land lying twenty (20) feet on each side of the following described centerline:

Beginning at a point at the intersection of the centerline of Norton Road (a township road by ordinance no. 89), thence running from said beginning point south 59 degrees 52 minutes east 21.16 feet to a point of curvature; thence along a curve to the left having a radius of 78.57 feet for an arc distance of 90.37 feet to a point of tangency; thence north 59 degrees 14 minutes east 152.97 feet to a point of curvature; thence along a curve to the left having a radius of 132.92 feet for an arc distance of 46.20 feet to a point of tangency; thence north 39 degrees 19 minutes east 522.00 feet. Total distance 832.70 feet. With the centerline of Mountain View Drive (a township road by Ord. No. 89) Albert Road, a right of way for roadway purposes over and across a strip of land lying twenty (20) feet on each side of the following described centerline:

Beginning at a point in the centerline of Mountain View Drive (a township road by ordinance No. 89) said point being distant 276.59 feet on a course of north 4 degrees 15 minutes west from the point of intersection of the said centerline of Mountain View Drive with the centerline of Norton Road (a township road by ordinance No. 89); thence running from said beginning point north 39 degrees 19 minutes east 946.47 feet. Total distance 946.47 feet.

Section 2. That the Township Solicitor is directed to file a certified copy of the Ordinance in the Office of the Clerk of the Quarter Sessions of Monroe County, Pennsylvania, together with a draft and names of the property owners of the above roads.

Section 3. All ordinances or parts of ordinances inconsistent herewith are hereby repealed.

ORDAINED AND ENACTED into an Ordinance this day of , A. D. 1968.

Chairman

ATTEST:

Secretary

Monuments 3

CEMETERY MEMORIALS Lettering, Cleaning in cemetery, Bronze, marble and granite. STROUDSBURG GRANITE CO. Main St., at Dreher Ave. 421-3591

Cemeteries 3A

EVERGREEN HILL MEMORIAL GARDENS Prospect Cemetery Perpetual Care Interstate 80, East Stbg. Exit 421-0970

INVESTIGATE a fully endowed cemetery Modern—Beautiful—Convenient Laurelwood Cemetery Stroudsburg, Pennsylvania Call 421-8230.

Special Notices 8

FOR SALE

4 wheel drive vehicles with snowplows and winch

3 International Scouts
3 Jeeps
1 International Pick-up with 4 way snowplow
110 generator in power drill, jet heater, lights, etc.
1 FWD cab and chassis

2 Ski-Daddler Snowmobiles

Also hunting cottage that will sleep 10 in the White Haven area

Phone White Haven 717-443-9531

Special Notices 8

GET to the bottom of it at the "Swingin' Bar" Alfillo's Bar and Restaurant 288 Wash. St., E. Stbg. 421-9300

CHIMNEY cleaner service wanted. Prefer vacuum or modern system. Ph. after 6 p.m. (717) 992-6189.

E. O. HEADRICK, M.D., Mt. Pocono, Will be on vacation Sept. 22 thru Oct. 13.

Send Birthday and Anniversary Greetings the easy way—the Fun Way—Thru the Pocono Record Want-Ads. Only 15c per line per day. Minimum Size Ad—7 Lines Call: Pocono Record Classified Dept. 421-3000 or 421-7349

Schools & Institutions 10

BEGINNER'S Guitar Lessons, In Effort Area Phone 620-0331

Professional Services 12

BATTERIES, Cords, Repairs on all hearing aids. Call Grelnert Hearing Aid Center, 539 Scott St. 421-4291.

Insurance 12-A

FRANK GOCHAL ALL TYPES OF INSURANCE Phone 421-4020

Market Basket 14

We Sell Freezers We Fill Freezers HARRY HELLER 613 N. 6th., E. S. 421-8461 Closed this week—Open Sept. 30

CANNING PEACHES AND FRESH PRODUCE GRAVEL'S MARKET Rt. 611, Swiftwater 839-9371

Business Equipment 15

TRI-STATE CASH REGISTER SALES Sales - Service - Rentals Rebuilt NCR's, Factory trained technician, formerly with Nat'l. Cash Register. Paper Supply Rolls TRI-STATE CASH REGISTER SERVICE, Greeley, Pa. 18425 (717) 226-4062

STEINHAUER STATIONERY Office Supplies ● Equipment "For all your office needs" Main St., Stbg. 421-4430

Wanted To Buy 17

GOOD USED CEMENT MIXER Reply Pocono Record Box 931

BUYING SILVER COINS PROOF SETS GOLD RENPERS COINS 131 N. 9th St. 421-1021

ANYTHING OLD USED in furnishing a home. Backhome Antiques. 2 mi. N. of Marshalls Creek off Rt. 209 Ph. 421-7108.

Articles for Sale 20

HOGEN 50 watt amplifier. Challenger series. 2 Electro-Voice Mustensters. Call 595-2773 after 4 on weekdays.

51" HIGH white enamel kitchen storage closet, 2 drawer, dish closet on top can be seen all day Sat. and Sun. Pocono Mt. camp sites on Sullivan Trail. Ask for Mrs. Drago.

THE AMAZING Blue Lustre will leave your upholstery beautifully soft and clean. Rent electric shampooer, $1. Trible's Floor and Wall Covering, 739 N. Courtland St., E. Stbg. Phone 421-3940.

Articles for Sale 20

2 YEAR old complete Empire gas floor furnace, 35,000 BTU, $100. 629-1582 days.

ALMOST new ladies bicycle. Call 421-6903 before 4:30 p.m.

GAS fired steam or hot water heating boiler. 209,000 BTU. $150. Coal fired heatrola, brown enamel, $35. Ph. 421-3571.

YARDMAN Jet sweep Leaf Blower. Amazing way to get rid of leaves. Saves hours of raking. You must see it to appreciate it at Traders Hardware & Feed, 255 Wash. 421-3133.

BEAUTIFUL birds, canarys, young parrots and cages, rugs, ice cream freezer, sandwich toaster, small fan, boys' suit 12-14 new $4, ladies like new clothing, RCA, excellent condition, changes 12 records, dishes. 476-6063.

WURLITZER mahogany console, cost $750 new—only a few years old — will sell $115. Sharp's Kimball Music Center, 927 N. 9th St., Stbg.

COLLECTION OF ANTIQUE DOLLS Portland Auction Gallery, Portland, Pa. Phone 897-6125

FOR SALE: Oak Kegs and Barrels, Fruit Presses and Crushers, Cider Steamers, Canning Jars, Cold Pack Canners, Wallace Hardware, 451 Main St. Stbg. Pa.

REFRIGERATOR — 10 cu. ft. Famous manufacturer, white or copper. $199. COPLAY FURNITURE MART, Copley Shopping Center. Ph. 262-6158.

JUST arrived, 2 pc. Colonial maple living room suites, $149.95; 3 pcs. $169.95. Easy Terms. Free lay-away. STAR FURNITURE STORE, Bus. Rt. 209, 727 N. Courtland St., E. Stbg. 421-3081

REPOSSESSED FURNITURE Used only 4 months. Living room suite (chair, sofa), 2 Lane tables (step, coffee), table lamp, $419 value. Now $240. Old mahogany server taken in trade $25. ROSEN'S FURNITURE (formerly A. C. Miller) 350 Main St., Stbg. 421-8260.

USED electric refrigerators, freezers, ranges, wringer washers, dryers, rebuilt electrolux cleaners. J. L. Williams, 422 Main St., Stbg. 421-4910.

WURLITZER Mahogany Console Piano, in excellent condition. $995. Call 421-5135 after 6.

BAND INSTRUMENTS Trumpets from $60, Clarinets from $65, Flutes from $70, Trombones from $115. MAINLINE MUSIC 525 Main St., Stbg. 424-0740

SALE OF COLONIAL sofas, chairs, bedroom and dining room furniture. September Savings 20 to 40%. LAUTER FURNITURE 223 Northampton Street Easton, Pa. 215—258-6240

Modern Shopping Facilities Quality Furniture Stroudsburg Bedding 437 Main St., Stbg. 421-5451

1968 ZIG-ZAG SEWING MACHINE

Slightly used cabinet model makes buttonholes, puts blind hems in dresses, and sews buttons on. Overcasts, monograms and makes fancy stitches. No attachments needed. Five year guarantee.

FULL PRICE $54.50

or terms of $4.50 per mo.

Call Capitol Credit Mgr.

Call 424-1961
9 A.M. to 9 P.M.

3 USED Spinets and 2 in 1 organ. SLEEP'S PIANO, 215 Washington St. Ph. 421-4770.

GIFTS FOR THE ENTIRE FAMILY! Jewelry, leather goods, ceramics, watches, diamonds, small appliances, color TV, and radios. STARNER'S Jewelry & Appliance Snydersville 992-6597

PANASONIC 8 track solid state Stereo-Tape Player Also Air Automatic Stereo Tape Deck Players. Tape Cartridges in stock BILL DIEHL'S TIRE STORE 715 Main St., Stbg. 421-8091

1967 SINGER ZIG-ZAG

Slightly used cabinet model. Does appliques, monograms, overcasts, and makes buttonholes. Sews on buttons, makes blind hems, and fancy stitches, needs no attachments.

COMPLETE PRICE $49.50

or terms of $4.00 per mo. 5 year parts and service guarantee.

Call Capitol Credit Mgr.

Call 424-1961
9 A.M. to 9 P.M.

PAINT SPECIALS! Porch and Deck $2.95 gal. Latex House Paint $2.50 gal. Miller's Paint Store, 330 Main St., Stbg.

VOX - WESTMINSTER Bass Amp. "The Big One" with chrome stand and covers. $499. Fender Fordson Electric Bass with hard case $99. Ph. 421-8073.

TESTED, approved, guaranteed reconditioned appliances. A. B. Wyckoff Appliance Dept., 1st floor. 421-1400.

PLEXIGLASS, PATIO ROOF sheets, flat panels for daylight ceilings and signs. MONROE PLASTICS, Stbg. 421-7440.

Magnavox TV and Stereo Dealer FEDON ELECTRIC COMPANY Sales and Service within 20 mi. Stores in Pen Argyl & Nazareth. Ph. 215—863-5560 or 705-0990.

RADIOS. FM-AM $29.95 UP. New Bicycles. Stop in today at: BILL DIEHL'S TIRE STORE 715 Main St., Stbg. 421-8091.

BARGAIN SPOT 20-A

KENMORE apartment washer, $45. Full bed and Sealy mattress, $50. 50 ft. cleanout steel wire, $5. Phone 421-5211.

30" GAS stove in excellent condition. Also coppertone range hood with fan and light. Phone 421-8519.

PIPELESS furnace, excellent condition $75. Large thermopane window also gas heater. Phone 992-6507.

6 SECTION cast iron heating boiler, $70. Hot water generator, $10. Double x-heavy boiler, $10. Phone 992-7277.

Bldg. Supplies, Paint 30

GET ready for the fall season with storm windows and screens. JOSEPH DeRENZIS & SON 212 4th St., Stbg. 421-4690

BRICK and Fireplace Supplies. Heatilators, dampers, cleanout doors, ash dumps, angle irons, block lintels, flue lining, fire brick, indoor and outdoor fireplace units. A. W. ZACHARIAS BRICK AND MASON SUPPLIES 421-1040 455 Chestnut E. Stroudsburg

CORRUGATED road pipe sizes 4 inch to 6 feet. Prices from $1.50 per foot and up. VAN D. YETTEN, Rt. 209, Marshalls Creek. Ph. 421-2831.

HIGHWAY Lumber Co. 421-8811. DOUBLE Hung window units at wholesale prices. Picture windows from $19 and Up.

PLUMBING Supplies—All type pipes, fittings — galvanized — copper — plastic—lowest prices. Quality merchandise. SCRANTON PLUMBING SUPPLY CO. Tunnersville, Pa. 620-1601

Gas Furnaces, steel, radiators and fluorescent lights. ZUK DEMOLITION CO. Rt. 46 Belvidere, N.J. Ph. 1—201—475-4432

Lawn & Garden Supplies 33

ORTHO LAWN FOOD Is Safe! Buy 1-5,000 sq. ft. Bag for $4.95 or 1-10,000 sq. ft. Bag for $8.95. Get another bag for only 1c. PLANTS & DESIGN CENTER Lenox Ave., E. Stbg. 424-1210

HARDY GARDEN MUMS 10 Varieties NEW SHIPMENT OF PERENNIALS Over 50 Varieties PLANTS & DESIGN CENTER Lenox Ave., E. Stbg. 424-1210

Canfield's Agway 315 Main St. Ph. 421-1821

PROTECT your garden with Agway Fungicides and Insecticides. JIM CANFIELD AGWAY BARTONSVILLE, PA.

G. W. Sebring & Son, Jacobsen-Wheel Horse Sales Machine Shop Service off N. 5th St. Ave. C. Stroudsburg. Phone 421-8080.

Excavating 33-A

PADULA & SON—992-4147 Septic Tank, Cesspool Cleaning, Pumping Also Shale, Free Estimates

LOADING top soil, any size truck. Will deliver top soil and fine shale anywhere. For information call 588-6787.

Farm Equipment 35

CLOSE-OUT—2 left! Bonanza tractor, electric starter with free 7 h.p. mower, $475. Neyll & Sons, Park Ave. 421-2545.

TWO No. 15 International Harvesters with 2 heads, one like new. New Holland 616 Harvester with 3 heads, A-1 condition. Gehl Harvester with corn head. No. 20C McCormick Harvester with corn head. Ellis-Chalmers blower. 269 New Holland Baler with thrower. 14-T John Deere baler. M tractor, Ford tractor. H. G. Rydell, Blairstown, N. J. (201) 362-2365.

12 hp CUB Cadet lawn and garden tractor. Electric start, head lights, 38" rotary mower, like new. Phone 992-6562.

CLEARANCE SALE! ON all Lawn-Boy and Hahn-ecliptse lawn mowers on hand, 15% discount. Must make room for Ski-Doos. Permanent antifreeze, $1.59 gallon. Ray Hartman & Sons on Route 209 Exit 52. Route 80. Phone 421-3326. Area Code 717.

ECONOMY Gear-Drive Tractors, lawn, garden and farm industrial. New and Used. FRANK S. OYER CO., RD 2, Stbg. Ph. 421-2601.

NEW HOLLLAND Field Chopper, MM Tractor and cultivator, Gehl feed mill, excellent condition. Olson roto beater, New Holland Model 66 baler. MILLER - OLIVER OLIVER - GEHL - NEW IDEA Sales and Service Brodheadsville 992-1013

Classified Ads Buyer's Check List!

Livestock & Supplies 36

8 WEEK OLD PIGS FOR SALE 629-1259

Horses and Ponies 36A

RAY MARE Western Riding. Phone 992-6060 after 5 p.m.

PONY — Chestnut brown, gelding; cart, harness and saddle included. Phone 894-8074.

MARSHALLS CREEK SADDLE SHOP. English and Western Saddles. Turn left at Slunky's Hotel, Rt. 209, E. Ph. 421-8418.

Pets & Pet Supplies 38

GOLDEN Retriever puppies, AKC field trial stock. Excellent gun dogs and pets. Lake Wallenpaupack (717) 226-4217.

NON-REGISTERED purebred German Shepherd. Phone 421-3189.

ENGLISH Springer Spaniel And Dachshund At Stud. 629-1837.

GERMAN Short-Haired Pointers. AKC registered. Champion blood line. Vaccinated. Phone (717) 488-6864.

SIAMESE KITTENS, SEAL POINTS PHONE 421-0437

Free Column 38A

Here's how it works: the ads are FREE if everything that's advertised is FREE!

There must be nothing offered for sale to those replying to free ads.

Free Ads run maximum of 3 lines for 3 days.

STEEL cot bed, foam mattress. FREE Call 629-0801

4 KITTENS, 7 weeks old. Black and white, grey and tiger. 629-0095.

8 MONTH old female puppy. House broken. Has shots. 421-1407.

Auction Sales 39

THE Public Sale of antiques that was to be held at the Gilbert Inn on Thursday, September 26, at 9:30 p.m. has been cancelled. Chester Gilbert, Owner.

AUCTION SALE At Poplar Valley M. E. Church Social Hall Sat. Afternoon, Sept. 28 At 1 P.M.

Corner cupboard, end tables, electric mixer, typewriter, TV, 8x12 rug, throw rugs, lime spreader, lamps, double bed, kitchen table, odd chairs, electrical appliances, dishes, cookware and other items. Home baked goods, fishpond for the children, rummage table. Refreshments. Sponsored by the Poplar Valley M. E. Church. Rain Date: October 5, 1968. Webb Heller, Auctioneer.

Pets & Pet Supplies 38

ADA ROEDER KENNELS, RD 2, E.S., Airport Dr. 421-1657. Grooming, clipping, boarding. Large individual pens with outside runs. Sale Poodle puppies.

Doberman Pinscher Puppies Available

CLIPPINGS AND GROOMING All Breeds Chipperfield Drive, Sue Capone Ph. 421-7539, or 421-8788

Auction Sales 39

Country Auction

SATURDAY, SEPT. 28

At 10:30 A.M. SHARP

SKYTOP ROAD, ½ mile

above Canadensis on Rte. 390

AT TRADER JIM'S

Late Empire cherry card table, Directoire love seat, early Empire folding pier table, splat back arm chair, Eastlake commode, 2 Victorian wash stands, early European flax wheel, Victorian love seat with 2 side chairs, complete wine press, 3 Viennese regulator clocks, 1810 cuckoo clock, 4 plank chairs, 2 Victorian travel trunks, heavy cherry side table, Empire round oak dining table, 2 Victorian square oak tables, 2 pot bellied stoves, 2 double drop leaf mahogany tables, cast iron statue, 40 gallon cast iron kettle, flow-blue plates, picture plates, carnival glass, old milk bottles and mason jars, old dolls, lamps, toys, tools, trinkets, trivia.

Auction begins at 10:30 sharp. Lunches will be available. Please bring your own chairs.

Auctioneers: Palmers Auction Service, Licensed and bonded N.Y. and Pa.

Auctioneers 39A

AUCTIONEERS Lisl & Dave Drake Licensed — Bonded Phone 421-3581

Female Help Wanted 40

Worried about answering a blind box number ad?

(because you don't know who the advertiser is?)

If you are worried about answering one of these blind ads —since it may be your own firm —simply do this:

Place your letter of application in an envelope addressed to the box number and seal it. Then put the envelope in another envelope addressed to the Classified Dept., The Pocono Record. And enclose the names you do NOT want to receive your reply. If one of the companies (or individuals) you listed placed the ad, we will simply discard your reply.

Sorry, but we cannot return your letter without violating the confidence of our advertisers.

CATALOG FREE. I'll send you a 524 page Popular Club catalog. Let friends shop from it. Then you pick $50 up to free items. Alice Williams, Popular Club Plan, U603, Lynbrook, N.Y.

WANTED carpenter or carpenters helper. Weekends, evenings or both. Phone 421-1807.

OFFICE, Desk, Gift Shop clerk. Year round position. Call 620-0922.

CHAMBERMAID WANTED For year round work Phone 421-6464

EXPERIENCED BOOKKEEPER One who can operate NCR bookkeeping machine. Apply in person at Stbg. Candy Company, 304 Main Street, or call 421-4610 for appointment.

HOUSEKEEPING aids, full or part time. Must be dependable. Will train. Call Mr. Parkhurst, Housekeeping Dept. General Hospital, 421-4000.

PARTIME WAITRESS 8 A.M. to 4 P.M. Colonial Diner Phone 421-1440

WAITRESS Colonial Supper Club Phone 421-1440

GENERAL utility woman for general kitchen and chambermaid work. Apply Charlton's Lodge-Motel, Rte. Rt. 209, E. Stbg.

MOTHERS: Hold a Toy and Gift Party in your home. Receive free toys for Christmas giving. Call 421-0630.

HICKORY Valley Farm, wants waitress for Swiftwater restaurant. 12-8 shift. See manager or phone 839-9256.

HI THERE, I need a Mrs. Clean for my home 1 day a week. Steady. Phone 421-3421 or 421-2531.

Male & Female Help 42

Female Help Wanted 40

AVON CALLING

CHRISTMAS SELLING IN FULL SWING—Yes, our Representatives are enjoying big weekly incomes right now. You too can join and insure a a Merry Christmas for your family. Call Avon 421-1441 or write Mrs. Betty Sears, Mgr., R. D. 4, Box 119-D, Stroudsburg, Pa. 18360.

CLERK-TYPIST. Must be High School Graduate. Experience preferred, but will train. Apply: Mr. Petrps, General Hospital of Monroe County. 421-4000.

WAITRESS, over 21. Experienced. Uniforms supplied. Apply in person. Old Heidelberg, Rte. 611, Swiftwater.

SEWING MACHINE OPERATOR to work in custom drapery shop. Part or full time. Apply in person. Alma Interiors, 535 Spring Garden St., Stbg. No phone calls please.

EXTRA WAITRESS With some experience. We train you for later steady job. Over 21. Sat. 5-1. Apply in person. HEDDY'S Rte. 209, Echo Lake

1 MEAL WAITRESS Breakfast 7:30 to 10 a.m. Experience not necessary. If wish—can serve supper 6 to 7 p.m., too. Call 595-7417.

OFFICE ASSISTANT Year round small vacation hotel. Typing, filing, etc. Any age. Start immediately if possible. Good pay, room and board or live out. Write details to Pocono Record Box 919.

WAITRESS and CHAMBERMAIDS. Immediately 'til Oct. 14. Florida contacts for winter work. Hawthorne Inn, Mt. Pocono. Ph. 839-7167.

RELIABLE women to clean 1 or 2 days per week. Glenbrook area. $1.50 hr Write Pocono Record Box 927.

BABYSITTER needed for 2 boys in my home, from 11 p.m. to 8:30 a.m. Call 421-6031.

WAITRESS WANTED FOR DAY WORK 421-6464

TOY DEMONSTRATORS Sell Toys and Gifts Plus, part time. No experience needed. High commissions. No delivering. No collecting. Call or write Santa's Parties, Inc., Avon, Conn. 06001, Telephone 1 (203) 673-3455.

WAITRESS WANTED—Must be over 21. Full or part time. Pay very attractive. Call 839-7697 or apply at Rhinelmad Inn, Swiftwater.

NURSES—Registered or licensed practical. Full or part time. Please reply to Laurel Manor, 1170 West Main, Stbg.

WANTED: WAITRESS Johnson's Diner, Scotrun 629-9300

WAITRESSES OVER 21 APPLY IN PERSON PENN STROUD HOTEL

Male Help Wanted 41

Between Jobs? We Need Men For Temporary Work

Apply today ready for work. Open 7:30 A.M. to 5 P.M.

MANPOWER, INC. 27 N. 6th St., Stbg. 421-7766

An Equal Opportunity Employer

BARTENDER (Evenings and Week-ends) Call Merry Hill Lodge, 595-7467

WANTED: PART TIME Workers for general warehouse work, 5 p.m. to 9 or 10 p.m., Mondays through Fridays. Apply in person to Drackett, Inc., Rte. 447, Stroud Twp. We are an Equal Opportunity Employer.

LOCAL distributing company wants reliable man for inside work and deliveries. Steady employment, fringe benefits, paid holidays and vacations. References required. Give full particulars in reply to Box 935, Pocono Record.

MAN—Permanent, over 18. Immediate opening on activities staff. Includes relief life guard work, need strong swimmer. Top pay, room, meals, some tips. All benefits. References required. Write or phone Mr. Rogers, 595-7101, Skytop Lodge, Skytop, Pa.

Male & Female Help 42

VACATION VALLEY, ECHO LAKE, PA.

WAITERS COOKS
WAITRESSES DISHWASHERS

Needed Full Time for Our Busy CONVENTION SEASON, NOW thru OCTOBER

Pleasant working conditions, good wages, live in or out. Free use of recreational facilities in off-duty hours.

PART TIME WORK AVAILABLE

Weekends, evenings, luncheons. Let us know dates and hours you would like to work. Many banquet dates open.

Apply in person or phone between 8-10 A.M., 12:30-2 P.M., 6-8 P.M. 421-5550, Ext. 23. Mrs. Holmann

6 miles from E. Stroudsburg on Rte. 209 N.

VACATION VALLEY CLUB LODGE Echo Lake, Pa.

Male Help Wanted 41

JOB OPPORTUNITIES

The recent receipt of more than $1 million in new contracts has created job opportunities in the following categories:

Accountants
Electrical Engineer
Field Engineer
Electronics Engineer
Inspectors
Machinists-1st and 2nd Class
Mechanical Engineer
Project Engineers
Steno and Clerical (Female)
Technical Writers
Draftsmen - Electrical & Mechanical
Technicians - Electrical & Mechanical

Malaker Corporation is a nationally recognized growth company in essential cryogenic equipment for industrial and military applications. We have many basic patents and produce the finest equipment of its type in the world.

OUR PRODUCTS ARE IN USE ALL OVER THE WORLD

We have excellent employee benefits and congenial working conditions. We are looking for people with the capability and ambition to grow into management and supervisory positions as we continue our expansion.

MALAKER CORPORATION (201) 638-6112

West Main St. High Bridge, N. J.

Male Help Wanted 41

HOUSEMAN days or nights. Full time. Year round. Must be dependable. Could lead to supervision. Call Mr. Parkhurst, Housekeeping Dept. General Hospital, 421-4000.

LABORERS wanted to work at lake development. Call 717-610-2232 betw. 8 & 5:30 for appt.

DOUBLE YOUR INCOME
Salesman, full or part time in your area. Contact business and professional people. If you have previous selling or intangible experience, this is an unusual MONEY MAKING OPPORTUNITY for you — $150 weekly guarantee to man meeting our requirements. Write immediately to: Manager, Drawer 148, Painesville, Ohio 44077.

MAN—GARDEN WORK
Immediately—full time. Pocono resort. Experience preferred but not necessary. Top pay. Live in or out. All benefits. Write full details, Box 88, Skytop, Pa. 18571.

COST ACCOUNTANT $7500.
Right experience and capability of supervising small department. Degree not necessary. Call Miss Kaye at
(215) 252-7361
SNELLING & SNELLING
Personnel
1 Center Square, Easton

SALES representative for Pocono all year resort hotel. To contact groups and help to secure and service reservations. Steady, year round position. Write qualifications, and salary desired. Our employees know of this ad. Write to Box 881, Stroudsburg, Pa.

HOTEL FRONT OFFICE
530 room beach front property. Permanent position for experienced front office manager. Call collect, Mr. Raab, Dennis Hotel, Atlantic City, N. J. 609 344 8111

FIREMAN with New Jersey Black Seal license, or person willing to learn to fire boilers in central heating plant. Apply Blair Academy Business Office, Blairstown, N. J. (201) 362-6121.

CARETAKER maintenance head man of good size establishment. Full time, May 15-Sept. 15. Part time other months. Call collect (212) DU2-3102 or write Box 925 Pocono Record.

SALES REPRESENTATIVE FOR UTILITY COMPANY
Permanent Position
For
Aggressive, Ambitious, Resourceful Men With
A-1 Character
Sales Experience Desirable
Good Salary plus Commission plus Incentives plus Fringe Benefits
Protected Territory
Send resume to
Pocono Record Box 923

MACHINIST in garment factory. Complete knowledge of machinery. Salary negotiable. Reply Pocono Record Box 913.

AUTO SALESMAN
To sell new and used cars. Salary plus commission, good working conditions and fringe benefits. Apply in person. Weichel Buick.

GENERAL manager needed for ladies dress and shirt factory. Complete knowledge of factory operation. Good salary in five figures. Send qualifications to Pocono Record Box 912.

WAITRESSES
See Large Ad
In Classified
On Bottom Of Page
VACATION VALLEY
Club Lodge On
Echo Lake
421-5550

ENGINEER or associate. Small, progressive manufacturer of quality line of building products seeks an engineer or associate to work in the field of industrial motors and controls. Experience not required but must be capable of drafting motor control wiring diagrams. Mountaintop, Pa. (location) Resume to P. O. Box 96 Mountaintop, Pa. 18707.

PLUMBERS WANTED
992-6168

DRAFTSMEN WANTED
Experienced or Trainee
Top wages and fringe benefits. Excellent working conditions. Call or write for appointment today
421-7500
THE
PATTERSON-KELLY CO., INC.
East Stroudsburg, Pa. 18301

Business Opportunities 72

MECHANICS BE INDEPENDENT
Are you curious about going into Business for yourself?
SUNOCO
Service Station now in Operation and Doing Wonderful Gallonage
- Moderate Investment
- Paid Training
- Excellent Income

For detailed Information
Call A. G. FRY
SUN OIL CO.
1-717-424-1224
AFTER 6 P.M.

Male Help Wanted 41

PARTS MAN—Will train. Good salary commensurate with experience. Good job opportunity. Apply in person, Baylor Motors, N. 9th St., Stroudsburg.

Newspaper Route Openings In These Neighborhoods:

- Stroud Township— New residential section of Stroud Township at Lourdes Ave., Christopher St., Pleasant Ave. Area.
- East Stroudsburg— College hill section. Concentrated route on East Brown, Prospect and Normal Streets.

Both are excelent routes . . . large enough for good profits and small enough for quick delivery before school.

If your son is between the ages of 12-14, we'd be glad to discuss a "Little Merchant" newspaper franchise with you.

Immediate openings, but consideration given to first callers. Phone the circulation department today:

THE POCONO RECORD
"Where newspaper routes make a big difference in boys' lives"
PHONE 421-3000
Weekdays: 8:30 am to 5:00 pm
Saturday: 8:30 am to noon

PARTS counter man. Steady job and good pay for right man. Ray Price Motors, Stbg.

COOK — VEGETABLE—Experienced, permanent. Top pay, room and board, all benefits. Phone Mr. Kless before 2 p.m. 595-7401, Skytop Lodge, Skytop, Pa.

WANTED: Men interested in learning offset printing trade with young progressive company. Salary open, fringe benefits. Write or call for interview. Contact Mr. Saylor or Mr. Horwitch, Pocono Press, Cresco, Pa. Ph. 595-7521.

AUTO MECHANIC
Permanent position, good salary, fringe benefits, paid vacations, experienced *only*. Apply in person. Weichel Buick.

DRIVER-SALESMAN
Over 21 Years Old
Benefits Include:
- Blue Cross - Blue Shield
- Pension
- Paid Holidays
- $4500 Insurance Policy
- Work Clothes Provided
- Every 6th Week off plus Vacation
- Earnings approximately $125 Per Week.

Apply
Lehigh Valley Dairy
East Stroudsburg, Pa.

3 ROOMS, bath. Suitable for business couple. References required. Ph. 421-4880.

MAN to work in first-class tire service store. Apply in person only. Pat and Red's Tire Service, Brown St. and Lincoln Ave., East Stroudsburg.

MAN to drive truck and work in shop. Apply Tri-State News, 25 No. Courtland, E. Stbg.

FULL and PART-TIME Taxi Drivers. Must be 25 or over. Apply in person. Yellow Cab Co., 128 Park Ave., Stbg.

WAITERS, COOKS, DISHWASHERS
See Large Ad
In Classified,
On Bottom Of Page
VACATION VALLEY
Club Lodge On
Echo Lake
421-5550

CARPENTERS
LABORERS
Work in the Pocono Pines area. Call: H. Huffman, 421-0260.

HELPERS for oil heat technicians. Apply in person. H. John Davis, Mt. Pocono.

GENERAL Hotel and kitchen work. Permanent, year 'round. Good pay. Apply Hiter's Charlton's Lodge-Motel, Rus. Rt. 209, E. Stbg.

CEMETERY Caretaker. Middle aged man. Capable of operating power equipment. Year round work. Box 253A, Oxford, New Jersey.

DRAFTSMAN— Requires some prior experience in the design and detailing of dies, jigs, fixtures and gages common to high - volume production of small precision parts-mechanical mechanisms. Permanent position, exceptional job security - stability, individual growth opportunity, and company paid Family coverage - fringes. Apply by confidential letter stating complete particulars, or in person to RONSON, Delaware Water Gap, Pa. 18327.

Male Help Wanted 41

COMPETENT TTS operator for steady situation at The Pocono Record. Union or eligible. Paid vacation, holidays, sick leave, company paid pension etc. Call 421-3000, Mr. Murphy.

Male & Female Help 42

WAITRESSES or waiters. Earn extra Christmas money during Oct. 6-14th. Work day shift 12 P.M. - 3 P.M. or evening shift 5 P.M. - 11 P.M. or both. Must be over 21. Apply at or call Rhineland Inn, 839-7097.

EXPERIENCED stable hand, year round position. Call 629-0222.

WAITERS or WAITRESSES Wanted for banquet, Wednesday, Oct. 2nd. Full or part time work available. Call Mt. Airy Lodge (717) 839-7133.

RN—Flexible hours for partial hospitalization services in Mental Health Center. Ideal opportunity *for a regular nurse* who can not work regular shift times. Call Mrs. Slauson, Psychiatric Nurse Supervisor, General Hospital of Monroe County, 421-4000.

FRONT DESK CLERK
APPLY IN PERSON
PENN STROUD HOTEL

CLERK *for general office* work. Call Fowler and Williams, Inc., Scranton, Pa. (717) 344-5693 collect.

KITCHEN help, year round work, full time dishwashers and food cart handlers. We will train. Paid vacations. Apply to food service manager at Monroe County General Hospital between 10 a.m. and 3 p.m.

HELP wanted for small show stable, to clean and care for horses. Good salary, living accommodations. 588-6759 or 588-6300.

PIANO TEACHER for 3 girls, 10, 11, 12. Have several years training. Pocono Lake. (717) 646-2097

POULTRY man wanted. Year round, full time work. Housing and utilities free. Work available for wife. Call 914—794-6040, or 914—794-7812 after 6.

ANY rock and roll band interested in playing on Saturday night at Hairstown youth center please contact Eleanor Findlay, secretary, (201) 362-6336 or R. D. 2. Hairstown, N. J.

HELP!
See Large Ad in Classified
On Bottom Of Page
WAITERS, WAITRESSES
COOKS, DISHWASHERS
VACATION VALLEY
Club Lodge On
Echo Lake
421-5550

Jobs Wanted—Female 43

BABYSITTING in my home. Ramsey school area. Phone 424-6815 anytime.

Apartments Furnished 49A

TANNERSVILLE: Bedroom, bath, combination living room-kitchen. Utilities furnished. Phone 629-1733.

3 ROOM apartment. All utilities, $85. Off 611. Available October 15 to June 15. Phone 421-1367.

2 FURNISHED cottages. Living room kitchen combination, 1 bedroom, bathroom, stall shower, electric heat. 3 room and bath apt. All utilities Adults only. Call after 7 p.m. 421-2107.

EFFICIENCY Apt: Bedroom - kitchen combination, private bath and entrance. Ph. 421-6911.

SO. STBG. 2nd floor efficiency 1-room, kitchen and bath, screened porch. All utilities for quiet, refined Lady or Gentleman. Permanent residency only. $90. Ph. 421-3040 after 8 p.m.

2 ROOM apartment, completely furnished with bath, all utilities, TV and air conditioning. Available 1st week Sept. Phone 421-6842 after 8 p.m.

Mobile Homes Furnished 50

3 ROOM trailer for rent. Phone 421-9210. No Pets, good references.

12x55, 2 bedroom mobile home. Write Pocono Record Box 934.

Houses Furnished 50A

MODERN cottage, 2 bedrooms, life *bath, wall-to-wall carpet*, screened patio. Call 588-6328 after 4:30 p.m.

Apts. Unfurnished 51

4 ROOM apartment, electric range, heat and hot water furnished. Hook-ups for a washer and dryer, 2 nd floor at 80 Bridge St. Adults desired. Phone 421-6469.

MAIN Street Apartment, 3 rooms and bath, heat and hot water $75. Adults only, 421-3450.

2nd FLOOR, 3 rooms, heat and hot water. Suitable for 1 or 2 persons. Inquire 228 No. Courtland St., E. Stroudsburg.

VERY nice country apartment, 4 rooms, enclosed heated porch, attic and cellar, 2 garages, fifteen minutes from stbg. Water supplied. Private entrances. No pets. $75 mo. (215) 863-9603.

2 ROOM efficiency, modern. All utilities included. See at 128 Park Avenue, So. Stroudsburg.

Houses for Rent 52

1 ELECTRIC heated bungalow. Phone 421-9210 No Pets, good references

SMALL house, furnished, 5 rooms, $85 mo. Available Oct. 15 to June 15. Phone 421-1307.

COMPLETELY furnished cottage, 5 rooms, Dreher Ave. 421-2710.

NEAR Bushkill: 2 bedrooms, combination living room - kitchen. Write Pocono Record Box 933.

NEAR Reeders: 3 bedrooms, *fireplace, 2 acres, trout stream.* Furn. or unfurn. Write S. Merolla, 337 Ave. O., Brooklyn, N.Y.

1 BEDROOM HOUSE. In Scotrunn Area, Adults Only. Call 629-1742

SPACIOUS, 4 bedrooms. Near ESSC. Nice yard, oil heat, automatic washer, 2 story. $150. 421-7000.

4 ROOMS and bath, full basement, oil heat. Ready October 1. Reeders area. Phone 629-0580.

Houses, Sale or Rent 52A

23 ELM St., E. Stbg. 3 bedrooms, oil heat, garage. W. O'Brien, 81 Beere Place, Brooklyn, N. Y. (212) 871-8746.

Furnished Rooms 53

ROOMS by the week, fully furnished modern motel units. Daily maid service. Cable TV. Bluebird Lodge and Motel, 1 mi. So. of Stbg. on Rt. 611. Phone 421-6231.

FENNER HOTEL, 125 Crystal St., E. Stbg. Furnished rooms. $10 up weekly, $32 up monthly. 421-2831. 620-1323.

Furnished Rooms 53

FURNISHED room with private bath, private entrance, air conditioned, TV available. Sept. occupancy. Phone 421-6842.

BROOKHAVEN Lodge, Scotrun, Pa. Cheery rooms with kitchen privileges 629-1732.

Business Rentals 58

N. COURTLAND St., E. Stbg. Commercial store location. 2 story building approximately 1600 sq. ft. ample parking. Immediate occupancy. Call Country Cousins Realty Sales, Inc., 421-1077.

125 CRYSTAL ST. Small storeroom, reasonable rent.
MEL SOLOMON
Phone 629-1323

Office Space 58A

OFFICE space for rent. Inquire Malozi Beauty Salon, 729 Main Street, Stroudsburg.

Garages, Storage Space 59

2-CAR garage. Can be used for repair shop or storage. Inquire: Silverman's Store, E. Stbg. No phone calls please.

Wanted To Rent 60

3 BEDROOM house in Stroud Union School District. 4 in family. 421-1024 after 5.

LARGE house, reasonably priced. Prefer old house or farm. Condition not important. Will rent or buy. Call 421-3810.

3 BEDROOMS, house, bungalow or trailer. Pleasant Valley Joint-ure School area children. 1 (215) 681-4526 after 4 p.m.

2 OFFICE girls would like to rent 2 bedroom, furnished, apartment or mobile home. Stbg., E. Stbg. vicinity. Phone 421-3000 ask for Gail or Hilda.

3 BEDROOM house needed immediately, in vicinity of J. M. Hill School, East Stbg. Phone 421-2582. Prefer garage included.

Realtors 61

C. A. MAJER, REALTOR
Mountain & Lake Properties
Pocono Pines 646-2141

DALE H. LEARN, Realtor
Pocono Mts. Cabins, Cottages
Rt. 209, E. Stbg. 421-4360

WALTER H. DREHER
Realtor
"Choice Pocono Properties"
551 Main St. Phone 421-6141

HEBERLING REALTY CO.
REALTOR-INSUROR
15 S. 7th St., Stbg. 421-5930

Real Estate Brokers 61-A

PLUSH REALTY
Realtors—Appraisers
Bangor, Pa. 215-588-2125

STROUT REALTY
Box 222, 588-6415, Bushkill, Pa.

AREA SALES CENTER 421-7000
POCONO REALTY
Call anytime—7 days or 7 nights
Rt. 80, Exit 51, E. Stbg. 421-7000

COUNTRY COUSINS
Realty Sales, Inc.
"A NEW CONCEPT IN REAL ESTATE SALES"
Exit 52, Rt. 80, 421-3961
Ray Roberts, Chas. Locke, Mgrs.

G. R. DESH, BROKER
CHAS. J. CINCOTTA, MGR.
10 S. Courtland St.
E. Stbg. — 421-6771

SMILEY REALTY, INC.
30 Years Brokerage Experience.
A complete Realty Service.
839-7721 Mt. Pocono, Pa.

THOMAS MANLEY
Real Estate Broker & Appraiser
5 Crystal Street, E. Stbg. 421-2840

Houses For Sale 62

SPACIOUS CAPE COD
Near Reeders, built in 1961 and ideal for the large family. 12x19 living room, 12x17 kitchen, 2 bedrooms and bath on the first floor, 2 more bedrooms up, nice enclosed porch, oil-fired hot water baseboard heating system, large garage in good condition, picturesque wooded background, convenient paved road frontage, low taxes, sale priced at a bargain $14,900. No. 0131. WEST REAL ESTATE, Reeders, Pa. 18352 (Office W. of Tannersville on Rt. 715 in Reeders) Phone: 629-1950.

DELAWARE Water Gap, 7 room, 2 bath, fireplace. 2-car garage, jalousie window enclosed summer room. Call after 12:00 noon 476-0416.

EIGHT room ranch, year round, ¾ acre. Indoor, outdoor fireplaces, sun deck, lake privileges. Being transferred, make offer. (717) 828-3963.

POCONO SUMMIT — Ranch house, 3 bedrooms, 1½ baths, living room, den, kitchen and dining room. Basement and large garage. Phone 839-7283 after 3:30 p.m.

BEST location Maple-In-Pines. 3 bedroom split level. Leaving drapes, washer, dryer. Reduced! Phone 421-3730.

COZY and charming 2 bedroom home in excellent condition on large lot near ESSC. Ideally situated for the smaller family. Call 421-8765 from 1 to 5 P.M.

OWNER transferred, 3 bedroom ranch, large kitchen, stove, full basement, garage, quiet street, large lot. Stroudsburg. Call 424-1423 after 5 p.m. All day weekends.

HUNTING Cabins to be moved. (1) Sawtooth cabin, 30 feet long, 12 x 30, no bath attached, $750. (1) T cabin, 3 rooms, bath built on, $850. (1) 2 room cabin, 14x20, bath built on, $700. There are (8) 12x12 cabins with built on bath, $350 each. (8) 12x12 two room cabins, with bath built on, $600 each. For information, call evenings after 8:30. Mr. John C. Baumann at (717) 282-2338.

CANADENSIS — 1 story dwelling, full basement, 2 bedrooms, front and back porches, oil hot water. Inquire Monroe Security Bank and Trust Co. Phone 421-4224, Ext. 27.

"BEAUTIFUL little custom honeymoon house, but the bride and groom must stay in N.J. Charming living room with stone fireplace and beamed cathredal ceiling, well-planned kitchen, full tile bath and three bedrooms. Price firm at $10,700. Call (201) 752-6681."

INCOME Property: 2 family home. 5 rooms and bath each floor. Hot water oil heat. N. Courtland St., E. Stbg. Near school. Phone 421-5653.

11 ROOMS and 3 baths. Located adjacent to Delaware Water Gap Natural State Park. $22,500.00 Private owner. Phone 421-7445 after 5 P.M.

MELVIN & MARLEY
Builders
Stroudsburg, Pa.
New Homes—Our Specialty
Phone 421-5433 or 421-6650

BEFORE you buy or build a new home, see what GIBRALTAR and RITZ-CRAFT builders have to offer in a Factory-built. Low maintenance, fully equipped 2, 3 or 4-bedroom home. See them on display at VAN YETTER'S Sales Lot on new Rt. 209 between Delaware Water Gap and Marshalls Creek. Building lots also available. Ph. 421-2831.

Houses For Sale 62

JOHN NASH
REAL ESTATE BROKER

NEAR KUNKLETOWN — 20 acres open land. $9,000.

GILBERT — Ranch home, 3 bedrooms, large living room, tile bath, kitchen. Lake privileges. $13,000.

NEAR LITTLE GAP — 43 acres wooded land. Ideal for hunting camp, $13,900.

GILBERT — 35 acres with barn and outbuildings, no house. $20,000.

NEAR KRESGEVILLE: Immaculate rancher with fine view. *Containing living room,* dining room, kitchen, 3 bedrooms and bath, "Rec" room, laundry-bath combination, 2 car garage in basement. Situated on 1 acre. $22,100.

ASHFIELD — Modern 3 bedroom brick rancher with breezeway and 2 car garage. Many extras. $25,000.

MT. POCONO — Rte 611, 2½ story frame building with gift shop on first floor and 5 room apartment on second floor. $32,000.

TRACHSVILLE — 85 acre farm with 10 room house and site for pond, $37,000.

ASHFIELD — Modern dairy farm on 74 acres. All brick home. Barn, milking parlor and several other outbuildings. Other land available for rent. $40,000.

NEAR GILBERT — Brick rancher on 2 acres with stream and pond, containing living room, dining room, kitchen, 3 bedrooms and bath on first floor. "Rec" room, bar, office, bath and 2 storage rooms in basement. 2 car garage. Many extras. $15,000.

OPEN 7 DAYS A WEEK
Write Box 55, Gilbert, Pa.
Ph. 215—681-4010

HANOVER HOMES
Send for free plans and prices! 1108 Congress St., Allentown. Just off Airport Rd., 3 new models. Open daily 12 to 8. Ph. 1—215—433-6710.

6 ROOM ranch house. Den, wall to wall carpeting, indoor and outdoor fireplace, patio, garage on 3 acres of land. Less than 1 mile from Glenbrook. Nice view. Phone 992-6317 or 595-2820.

TIFFANY HOMES
3 exhibit homes open every day. Wind Gap, Pa. Box 217, Rt. 115 215—863-6036.

Planning to buy or build?
Estimates Given
L. J. Mauzie, Contractor
Phone 421-1060.

2 NEW ranch split homes. 3 bedrooms, living room, kitchen, ceramic bath, garage, large lot. VITO CONSTRUCTION. 421-7964.

SMITH-GOULD BUILDERS
Custom and Pre-Cut Homes to your plans or ours. Ph 629-0717.

Lot Owners
NO MONEY DOWN
TOM LUZZI
Quality Custom Homes
Visit our model home on 1,000 ft. West of Rt. 815
Rt. 940
Open Daily 12-6 p.m.
Phone 839-9321.

CONTEMPORARY RANCH
Acre lot adjacent Glen Brook C.C. 4 bedrooms, 2 bath, living, dining, family. 2 fireplaces. 421-4827.

Suburban Property 63

MOUNTAIN CHALET: Tucked away among tall trees on its own private drive. With patio deck, fireplace, view of the valley, fully insulated for year round enjoyment — on several acres . . . In Smith Gap on the Mountain. All for only $11,500. C. REICHE, REALTOR Phone 476-0303

Lots For Sale 64

BUY NOW
Or pay more later. Most beautiful, scenic lots. For private residence only. Near College. Phone 421-7307.

LOT 100' x 80'. Scenic view overlooking Lake Valhalla. Call Helmbach after 5:00. 421-3599.

10 LOTS, located at Kath-Mar Acres, Wigwam Park Rd., Chipperfield Dr. Open lots with nice view. Low down payment—7 yrs. to pay. Vance C. Megargle, Jr. 839-9730.

LARGE scenic lots — Tannersville-Camelback area. Open to mobile homes. Easy terms. R. J. Grant, 421-1571.

WEST END—5 lovely Acres of Hemlock and Oak Trees on hard-top road near village. $5,000. Easy terms. 620-1753.

Large lot in Clearview section off North 5th Street. All utilities. Phone 421-0751.

PARADISE HEIGHTS. Scenic, high elevation, 150'x-150', excellent State road. Easy terms. Ph. 595-2608.

HIGH TERRACE: One acre wooded building lots, 3 miles from Stroud Shopping Center; price $2200.00 up. Phone 421-6650.

RESIDENTIAL IN BIRCH ACRES FROM $1450 UP. *PHONE 421-0260*

ONE to four-acre parcels on State, County or private roads. Lawrence Hay, Canadensis. Dial 595-2820, Cresco, Pa.

WHITE OAKS
½ Acre Building Lots
Approved Subdivision
Scioto Area Phone 992-4037

Acreage For Sale 64A

8½ ACRES in Michaels. Wooded and cleared. $8,000. Thomas A. Shaw, Jr., Broker, Effort, Pa. (215) 681-4240.

OVER 3 acres of attractive *woodland on Township Road.* $2750. (Near Kunkletown) $100 down.
C. REICHE, REALTOR
Phone 476-0303

Farms & Land For Sale 66

ABOUT 200 acres in heart of deer woods for lease for hunting. Call 595-2828 or 595-2710 after 6:30 P.M.

Business Opportunities 72

BE Your own boss! Get with a progressive major oil company. A chance to build and grow. We offer:
- State Inspection
- Paid Training
- Business and Promotional Counseling
- Financial Assistance
- Profit Making Opportunities

For details call collect
Chevron Oil Company
District Sales Office
Allentown (215) 432-4304
After 6, (215) 258-5891

Lake Properties 67

CABIN, White Deer Lake, Pike County. Furn. $3,250. Lot 100'x 100'. Write L. Lesak, P. O. Box 303, Scranton, Pa. 18501.

Investment Opportunities 73

4½%
Earnings on
Passbook Savings
MORTGAGE MONEY
for Homes, Vacation Homes, Farms
EAST STROUDSBURG SAVINGS, BUILDING & LOAN ASSOCIATION
75 Washington St.
East Stroudsburg, 421-0531

RAY PRICE MOTORS
LINCOLN-MERCURY
Open Evenings 7 to 9 P.M.
353 Main St. Ph. 421-2334

H.A. Rodenbach and Son
Dodge - Dart
Sales & Service
Phone 992-4827
Brodheadsville, Pa.

Ford
Raymond Price, Inc.
New and A-1 Used Cars
And Trucks Since 1913
CRESCO 595-7454

CLEAN - SHARP
LOW MILEAGE
—LATE MODEL—
USED CARS
1966 PLYMOUTH VIP
4-DOOR SEDAN
Fully Equipped.
1967 DODGE Coronet SE
4-DOOR SEDAN
Fully Equipped.
PRICED TO SELL
E. M. RINEHART Inc.
1875 W. Main St. Ph. 421-2440
Open: Tues., Wed., Thurs., Fri. Eves.

DIETRICH—THE PLACE TO DEAL IN '68
(2) '65 CHEVELLE
6 cylinder, stick shift,
(1) standard
(1) automatic
'63 IMPALA
8 Cylinder, Automatic
Power Steering
'65 BISCAYNE
8 cylinder,
automatic.
HARVEY G. DIETRICH CHEVROLET CO.
Pen Argyl
Phone 1—215—863-4189
"Open Eves. 'Til 9"

"OK" BUYS . . .
FROM BANGOR'S BEST
'65 CHEVROLET
4-Door
6 cylinder, standard
$1195
'65 Corvair
Standard
$895
'63 OLDSMOBILE 88
$1095
'63 FORD
STATION WAGON
Automatic transmission
$995
JAKE DIETRICH CHEVROLET
Bangor, Pa. 1—215-588-2705

'66 PONTIAC
GRAND PRIX
2-Door Hardtop Coupe
Loaded.
Plus air-conditioning
'66 PONTIAC
TEMPEST LeMANS
2-Door Hardtop Coupe
Loaded.
Plus air-conditioning.
Both 1 owners and in excellent condition.
Mikels Motors, Inc.
CADILLAC - OLDSMOBILE
SALES & SERVICE
1001 N. 9th St., Stbg.
Phone 421-1550
Open Thurs. & Friday Evenings 'Til 8:30 P.M.

Business Properties 68

31 ACRE commercial property at Wind Gap. Intersection on Rte. 115. Financing available. Call (717) 626-1731.

Classified Ads
Buyer's Check List!

Business Opportunities 72

COMPLETE auto repair services. Fully equipped. Doing good business. Centrally located in town. Can be had at reasonable terms. Lots of parking and room for expansion. Can be purchased empty. Pocono Record Box 932.

Boats & Accessories 76

GET SET for the boating and fishing season. Authorized MERCURY Outboard Motor and STARCRAFT Boat Dealer. KEN'S MARINE SALES and SERVICE, Rear of Van Yetter's Mobile Homes. Ph 421-5530.

WISS VOLKSWAGEN

$1740 P.O.E.
Automatic at Extra Cost
AUTHORIZED DEALER
Rt. 611, Stroudsburg 424-1690

'64 DODGE
Dart
4-DOOR SEDAN
6 cylinder, automatic, radio, heater. Light green.
'64 OLDSMOBILE
Dynamic 88
CONVERTIBLE
V-8, automatic, power steering, power brakes. Black with white top and red interior.
JOLLEY'S AUTO INC.
PLYMOUTH
SIMCA
SUNBEAM
DEALER
1856 W. Main St., Stbg.
Phone 421-7646

Investment Opportunities 73

1st FEDERAL
SAVINGS & LOAN ASSOCIATION
- Insured Savings Accounts
- Christmas Clubs
- Home Loans

900 N. 9th St.
Stroudsburg 421-6050

4½% INTEREST on full paid shares. Commonwealth Building and Loan Association, 551 Main St. 421-6141.

McCAMBRIDGE CHEVROLET
NEW & OK USED CARS & TRUCKS
Canadensis, Pa.
595-7516 or 595-7517

'65 JEEP
WAGONEER
4-Wheel Drive. Red.
$1750
'63 FORD
CONVERTIBLE
Clean, White.
$950
'63 BUICK
LeSABRE
HARDTOP COUPE
Very clean. White.
$995
'66 PONTIAC
GRAND PRIX
Reduced To
$2295
BAYLOR MOTORS
Authorized Volvo-Saab Sales and Service, 708 N. 9th Stbg.
421-4140

USED VW'S

'65 VW
2-DOOR SEDAN
4-cylinder, 4-speed, radio. Green.
Was $1295 NOW $1150

'66 VW
2-DOOR FASTBACK
4-cylinder, 4-speed, radio, heater, turn signals, white wall tires. 1 local owner. Blue.
Was $1495 NOW $1350

"THE HOUSE THAT SERVICE BUILT"
STROUD FORD
301 N. 9th St. Ph. 421-2560 Stroudsburg, Pa.

SEE THE '69 TOYOTA'S NOW ON DISPLAY
IMPORT AUTO


TOYOTA
CORONA Prices start at $1930 P.O.E.
And both Coronas give you: Reclining bucket seats • 90 hp, 1900cc Hi-Torque engine • 0-to-60 in 16 sec. pick-up – Top 90 mph • 25 miles or more per gallon • 4-on-the-floor • Fully automatic transmission (optional) • Dozens of luxury and safety features.
Test drive the Toyota Corona, today...at
IMPORT AUTO
Route 447, No. E. Stroudsburg 421-6930

The year of the great Pontiac break away
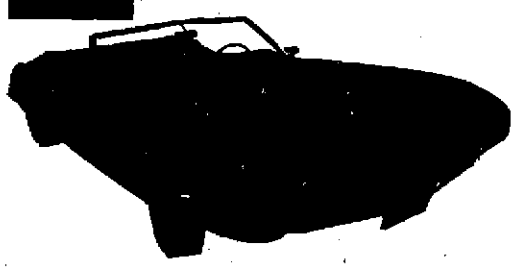
Join Us During Our . . .
OPEN HOUSE SHOWING
Of The
'69 PONTIAC
TOMORROW THRU SATURDAY
ABELOFF PONTIAC
N. Ninth St. Dial 421-9900 Stroudsburg

Mobile Homes & Parks 77

8x38, 2 bedroom Fleetwood $950
Phone 421-3775

10x50 2 bedroom mobile home with five piece living room suite, TV, with antenna, bar and stools, dinette and bedroom set, gas furnace, all accessories included. Must sell, going to Europe. Call 839-7765.

RENT BEATERS
8' wide—1 bedroom
Pontiac Chief ..... $ 795.00
Colonial $1250.00
10' wide—2 bedroom
Brandtrator $2600.00
Chase-Craft $2850.00
10' wide—3 bedroom
Home Crest $3300.00
VAN D. YETTER, Inc., Marshalls Creek, Pa.

1967 ATLAS Trailer, 10x46, 2 bedroom, Pocono Lake. Phone 646-2324 or 646-2237.

Classified Ads
Buyer's Check List!

1966 ATLANTIC trailer. Wood panelled throughout. 2 bedroom, 12x60 feet. Call after 6, 992-4211.

'66 CAPITAL Gold Seal deluxe trailer with slide-out expansion room, oil tank and burner, $1200. Phone 421-4284.

COURTESY, product knowledge, and personal services are standard equipment at
CARL & SHIRLEY'S
MOBILE HOME SALES
Marshalls Creek, Pa.

Mobile Homes & Parks 77

8x30, 1 BEDROOM SPARTAN $800
Phone 421-6774

3 Brand Name Mobile Homes
To Choose From:
"Pacemaker"—"Princess"
"Hillcrest"
All At
S&S MOBILE HOMES
Rt. 611 Scotrun Ph. 629-1050

FINE QUALITY—LOW PRICES
We service what we sell!
DEUBLER'S MOBILE HOMES
Rte. 115, Blakeslee, Pa.
Phone 1—646-2267

DRIVE a little and see a large display of America's best selling mobile homes. Parkwood, Windsor, New Moon, Baron, and Atlantic.
Lake Shore Mobile Homes
Pocono Trailer Park, Rt. 611
Gouldsboro Ph. 842-7671

TRAVEL TRAILERS & CAMPERS 77A

USED 1966 model Apache Eagle Camper—$450.00. Also new 17' travel trailers ready for pick-up. VAN D. YETTER, Inc., Marshalls Creek, Pa.

CLEARANCE SALE of new and used 1968 Nimrod Campers at Pocono Camping Sales, Rte. 209 Milrbink Hills. 421-5528.

TRAVEL TRAILERS & CAMPERS 77A

CLEARANCE SALE
on 1968 Demonstrator Motor Homes. Only 1 left. 19" on Ford chassis, list $8032.00. Sale $6,750.00. Carl & Shirley's Mobile Home Sales, Marshalls Creek, Pa.

SEE THE '68 Wheeler Camper Camping Trailer and the Ritz-Craft Travel Trailers on display. Saylorsburg Trailer Sales and Service. Ph. 992-4292.

Snowmobiles 77B

- EYINRUDE Snowmobiles
- SKEETER, The all new "BOBCAT".
- Snowmobile garments TOCKS

ISLAND MARINE, Inc., 2 miles above Marshalls Creek, Echo Lake. Rt. 209 N. 421-3400.

SNO PONY COLT $499.95. 10 h.p. 1 year warranty. Sno-Pony Sales and Service, Sky High Lodge. 421-7120.

M'cycles, Karts, Scooters 78

NEW Suzuki 120 cc, 900 miles, $200. Call 620-1816 or 620-6457 before 3 o'clock.

1966 DUCATI, 250 cc. Real bargain. Owner in Army; must sell; when new cost $870. Very low mileage. Call McClelland 421-3113 or 421-3035.

HARLEY-DAVIDSON SALES
New and Used. Schoch's Harley-Davidson, 1172 W. Main Stbg. 421-4988.

Cars & Trucks For Sale 79

'62 CADILLAC
$1095
MACKIN MOTORS
No money down
with good credit!
Milford Rd. R. 6. 421-4180

'68 OLDSMOBILE Cutlass Station Wagon, low mileage, loaded, including air. Must sell this week for cash $3295. Call 595-2697.

TED'S
'58 CHEVROLET $65
'50 STUDEBAKER $50
1723 W. Main St. 421-2170

TOWNSEND MOTORS
Used Cars - Bought - Sold
Financed
Rt. 611 North Stroudsburg
Phone 421-2541

'63 OLDSMOBILE Starfire Convertible. Automatic, full power, top condition, bucket seats. Good rubber, $900. 421-0380 after 6 p.m. Ask for Al Wilson, Jr.

1961 CHEVROLET Biscayne 4 door, 6 cylinder, 283 engine, standard transmission, heater and radio, 4 new whitewall tires. Clean. 839-0412.

ROBERTI MOTOR SALES
Pen Argyl-Bangor Highway
Ph. (215) 863-5235

'63 JEEP Commando Station Wagon. Snowplow and hubs. Like new. $350 down.
COURTLAND MOTORS
20 N. 2nd St., Stbg. 421-0880

Cars & Trucks For Sale 79

CADILLAC, 1961 4 door hardtop. Newly inspected, new tires. Excellent condition $815. Call after 6, 424-1436.

'64 FORD Wagon $1290
BANGOR AUTORAMA
Rt. 191, Bangor (215) 581-3800

1952 DODGE $25
Phone (215) 381-3189
After 3:30

1963 OLDSMOBILE F-85 Cutlass Convertible, V-8, automatic console, bucket seats, radio. Good motor and body. Must sell, $100, or best offer. Phone (215) 581-5809, Bangor.

'52 PACKARD, '53 Plymouth, '55 Dodge, '57 Pontiac. Take me home, $15 each. 421-7197.

BANK REPOSSESSION
NO MONEY DOWN
'66 Volkswagen, 2 door, sedan. Radio, heater.
Take over payments $52 month.
DORNEY AUTO SALES
1210 Union Blvd., Allentown, Pa.
Phone (215) 432-5100

CASH FOR YOUR CAR
Always Buying—Open 9 to 9
POLONI AUTO SALES
Pen Argyl (215) 863-6731

1963 V. W. Good mechanical condition. $595. Phone daytime only. 839-9070.

1968 FORD F-10 pickup, custom cab, 360 V-8, white walls, custom step bumper, all white, cover for body available. $2495.00. 421-1598.

Cars & Trucks For Sale 79

SAVE! SAVE! $150.
On new Car Financing!
Now . . . also available at our New Sarah St. Branch, Sarah at 6th St., Stbg.
E. S. N. B.
People who Bank at ESNB
Always Save!
60 Wash. St. E. S. 421-1330

TRINITY MOTORS
200 Cars! Mercedes Benz, Imperial, Chrysler, Plymouth, Dodge, Trucks. Newton, N. J. (201) 383-1000.

CHEVROLET panel truck. Webb Heller's Garage, Ann and Williams St. Phone 421-5250.

BD&T USED CAR OUTLET
On Rte. 115 at Brodheadsville
Open 6 days, 8 to 10. 992-6464

FASTEST AUTO FINANCING
IN THE POCONOS
Just ask your dealer to call Monroe Security Bank & Trust Co., when you decide on your new or used car. Our newest quick-service is geared first in speed, savings and convenience.
MONROE SECURITY BANK
& TRUST CO.
6 Convenient Offices
Phone 421-4224

Cars & Trucks For Sale 79

CONTINENTAL MOTORS
MERCEDES-BENZ
Ph. (215) 258-6257 — 15th and Northampton Sts., Easton, Pa.

Auto Parts & Tires 80

2 SNOW tires, slightly used. 650x13 with 5 lug wheels for Falcon or Comet, $25. Glenn Kreckman, Cresco, 595-2212.

LARGEST stock of tires in town. Most major brands, Firestone, Dunlap, Fenna, Goodrich and General. Low, Low Prices.
BILL DEIHL'S TIRE STORE
715 Main St. Phone 421-8091

USED AUTO PARTS
Herman M. Sibum, RD #2
E. Stbg. Phone 421-3086

Automotive Service 81

"SPECIAL" lubrication and oil change, $4.50. Mike's Gulf Station, 5th and Main St., Stbg. 421-9302.

LET OUR experts check your radiator before you leave on that vacation. CANFIELD'S SERVICE STATION Bartonsville. Ph. 421-7389.

BEAT THE RUSH
Order your snow tires today
BRUCE PRICE ESSO
Phone 421-9102, N. 5th St., Stbg.

Automotive Service 81

STATE INSPECTION
PAT & RED'S TIRE SERVICE
Phone 421-8250

SPECIALIZING in Volkswagen service. From tune-up to overhauling. Complete body shop. Estimates. Import Auto Service, Rt. 447 No., E. Stbg. 421-6930.

STOP in at Bob's Mobile, Buck Hill Forks for tires on foreign and domestics. Free pickup and delivery. 595-2360.

TOWN Garage for motor tune-ups. Auto transmission work. Electrical repairs. Day St. & Lenox Ave., E. Stbg. 421-8691.

ROBT. M. RICHARDS
Pumps, tanks, meters. Mack diesel welding. 503 Main St.

CLAUDE C. CYPHERS, INC.
1713 W. Main St., Stbg., Pa.
Specializing in Truck Parts
Phone (717) 421-8010

BEAR WHEEL ALIGNMENT
Balancing, Gen. Repair. Sebrings
30 N. 10th St. Dial 421-4201

Industrial Equipment 85

JD-50 BACKHOE
Call
992-4147

Read It! . . . Need It.
Buy It.

"the friendly store" A.B. Wyckoff STROUDSBURG, PA.

September Spectacular

Four Days ONLY!
WEDNESDAY
THURSDAY
FRIDAY
SATURDAY

SLIPCOVER SALE!

(WYCKOFF'S "KEYSTONE ROOM", SECOND FLOOR

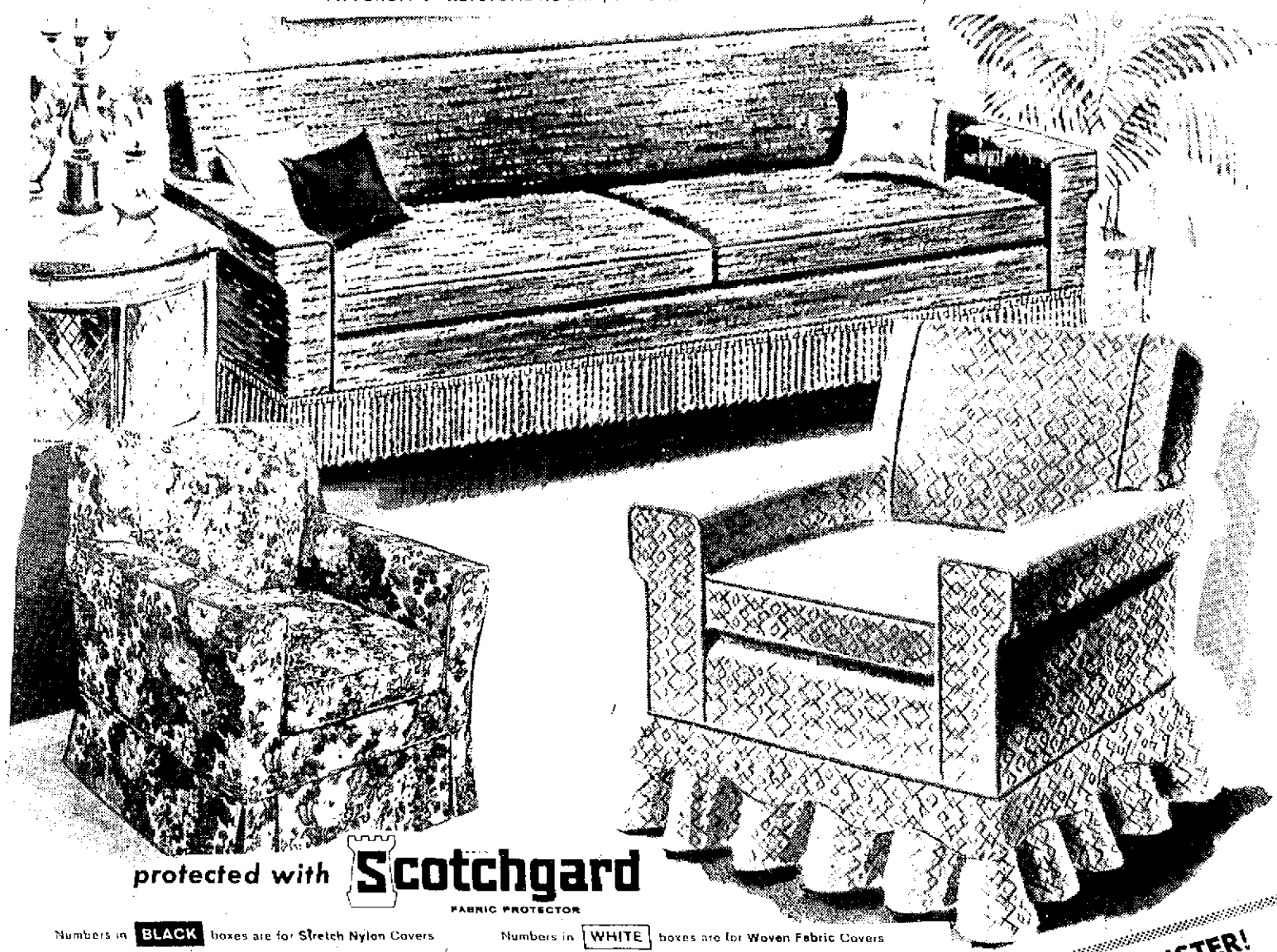

SAVE 50%

on WOVEN and STRETCH UPHOLSTERY FABRICS

Now Only **7.00** CHAIR STYLES

Val. to 14.99

SOFA STYLES Val. To 30.99. Now Only **14.00**

- Stain-proofed to repel oil, water.
- Famous finish won't wash out.
- Overlocked seams prevent ravelling.

Big savings for a limited time on these easy-care decorator covers. Pre-shrunk cotton print and sculptured solid are machine washable. Scotchgard stain repeller keeps them looking new. Self-welted seams, reversible cushions for longer wear. Select from wide range of colors. Harmonizing mix-match colors.

protected with Scotchgard FABRIC PROTECTOR

Numbers in BLACK boxes are for Stretch Nylon Covers — Numbers in WHITE boxes are for Woven Fabric Covers

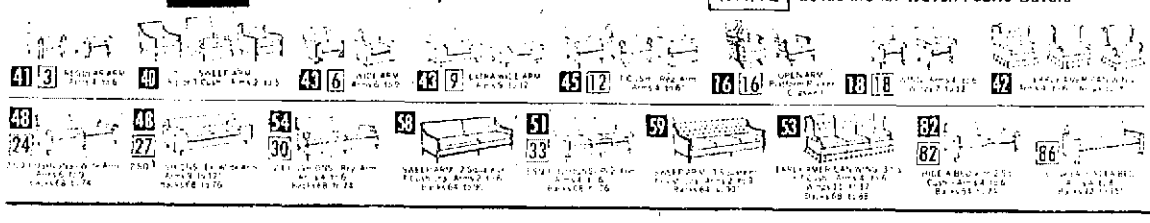

DOORBUSTER! 3-Cushion Sofa Slipcover Val. to 12.99 36 Only **$3.**

DOORBUSTER! Chair Pads, Foam Filled If Perfect 1.99 120 Only **.67**

SALE!

NEVER BEFORE AT THESE LOW PRICES!

SOFA BEDS! HIDE-A-BEDS! 3 CUSHION SOFAS

UPHOLSTERY-TYPE COVERS

strengthened with **DUPONT STRETCH nylon**

Values to 24.98

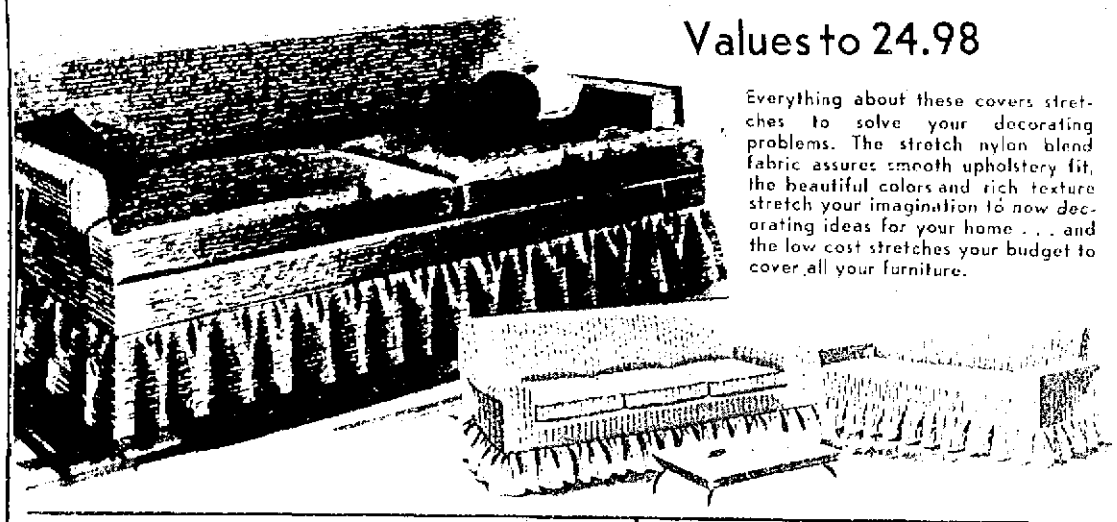

Everything about these covers stretches to solve your decorating problems. The stretch nylon blend fabric assures smooth upholstery fit, the beautiful colors and rich texture stretch your imagination to new decorating ideas for your home . . . and the low cost stretches your budget to cover all your furniture.

SOFA BED 8.00

HIDE-A-BEDS 8.00

3-CUSHION BEDS 8.00

SLIGHTLY IRREGULAR LAMINATED

FOAMBACK THROWS

2.44 60" Val. 5.99

The pattern is "Arden." In brown, green, gold, turquoise, or melon. Dustite, multi-purpose Curon FOAMBACK THROWS. Permanently laminated for greater strength, long life. Remarkable clinging fit, won't slip or slide. Luxuriously textured upholstery fabric . . . machine washable, drip dries, never needs ironing.

90", Val. 8.99	3.77
108", Val. 10.99	6.77
126", Val. 12.99	7.77

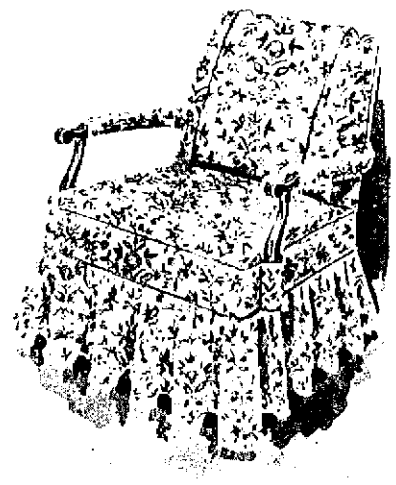

SPECIAL PURCHASE! LIMITED QUANTITY!

COGSWELL CHAIRS

FITS PERFECTLY

6.00 Val. to 15.98

Flawlessly tailored to fit perfectly . . . cord welted, overlocked seams, fully hommed skirts. Easy-care, machine washable fabrics in choice of colors.

REG. $1.98

Sale! **SOFA BED • STUDIO COUCH • HIDE-A-BED**

SLIPCOVERS

PRICED FOR LESS THAN THE COST OF THE FABRICS ALONE

9.00 Val. to 19.98

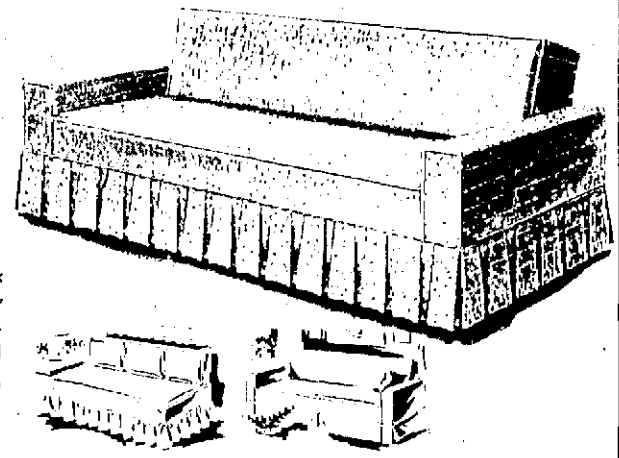

Give your sleep furniture that smart decorator look for little more than pin money! High quality WASHABLE Bark Cloths and superb woven textured fabrics . . . all custom quality styled and tailored for perfect fit. Choose from prints, florals, provincials . . . lovely new colors . . . box pleats, kick pleats, but shop early for best selection.

SPECIAL! EASY CARE! WASHABLE!

CHAIR PADS

- COLORFUL PROVINCIAL PRINTS
- FLOWER-GARDEN STYLES

1.17 Reg. 1.98 Val.

Brightly colored designs that fit in with almost any style home. Covers are Scotchgard finished to repel spots and stains. Zip off for easy laundering. Poly-foam filled for extra comfort. Gold, brown, green, or red.